DAILY RACING FORM EXPERTS' SELECTIONS

Figures in Consensus Show Comparative Ratings, Allowing 5 Points for 1st (Day's Best 7 Points), 2 for 2d, 1 for 3d. Day's Best in Black Type.

Trackman, J. S. Grant — **LINCOLN FIELDS (at Washington Park)** — **Selections Made for Fast Track**

RACE	TRACKMAN	HANDICAP	ANALYST	PHAR LAP	SWEEP	CONSENSUS	
1	French Navy	**CLOY**	French Navy	Cloy	French Navy	**FRENCH NAVY**	18
	Challeport	North Shore	Cloy	French Navy	Challeport	Cloy	15
	Cloy	French Navy	Miss Nap	Phidias	Miss Nap	Challeport	4
2	**VININA**	Ruth Murphy	See Top	Moon Baby	Vinina	Vinina	13
	Mocn Baby	Kathleen R	Ruth Murphy	Winter Pair	Winter Pair	Ruth Murphy	8
	Winter Pair	Vinina	Kathleen R	Ruth Murphy	Gail R.	Moon Baby	7
3	Isomur	Sunshine Rose	Goliad	Sunshine Rose	Goliad	Sunshine Rose	13
	Alhampered	Eperc	Mr. Wiggins	Mr. Wiggins	Sunshine Rose	Goliad	10
	Victoria Cross	Blond and Gay	Sunshine Rose	Eperc	Mr. Wiggins	Isomur	5
4	Good Hostess	Blue Agent	Kilayr	Kilayr	Lass Quest	Kilayr	13
	Kilayr	My Wash	Good Hostess	Blue Agent	Good Hostess	Good Hostess	10
	Blue Agent	Good Hostess	Blue Agent	Infinotto	Kilayr	Blue Agent	9
5	Shining Deed	Shining Deed	Catsmeow	Eternal Flirt	Shining Deed	Shining Deed	17
	Royal Challa	Lands End	Royal Challa	Lands End	Lands End	Eternal Flirt	7
	I'm Don	Eternal Flirt	Shining Deed	Shining Deed	Eternal Flirt	Lands End	6
6	Peter Vinegar	Irish Flare	Peter Vinegar	**MARCH PROUDLY**	The Ghizeh	Peter Vinegar	14
	The Ghizeh	Peter Vinegar	The Ghizeh	Peter Vinegar	Mr. Nealie	The Ghizeh	10
	Nugget Gold	The Ghizeh	Joe Graves	Joe Graves	March Proudly	March Proudly	8
7	First Night	Flatbush	Castile	Rocky Sir	First Night	Flatbush	12
	Trarab	Rocky Sir	Flatbush	Flatbush	Flatbush	First Night	10
	Flatbush	Castile	Rocky Sir	Buds Pride	Arcourt	Rocky Sir	8
8	Whirltown	Reigh's Comet	**TRIXIE**	Trixie	**WHIRLTOWN**	Whirltown	16
	Carmargo Bill	Whirltown	Reigh's Comet	Lutz Girl	Trixie	Trixie	14
	Fine Fettle	Fresh Breeze	Whirltown	Whirltown	Fresh Breeze	Reigh's Comet	7

Trackman, D. S. Fair — **DETROIT** — **Selections Made for Muddy Track**

RACE	TRACKMAN	HANDICAP	ANALYST	PHAR LAP	SWEEP	CONSENSUS	
1	Ten Gallon Hat	Ten Gallon Hat	Third Oval	Ten Gallon Hat	Ten Gallon Hat	Ten Gallon Hat	22
	Third Oval	Third Oval	Ten Gallon Hat	Third Oval	Commitment	Third Oval	12
	Commitment	Al's War Dog	Al's War Dog	Al's War Dog	Third Oval	Commitment	3
2	Sweep Tiger	Banner Day	Grand Evening	Sweep Tiger	**SWEEP TIGER**	Sweep Tiger	20
	Banner Boy	Corky Paul	Sweep Tiger	Banner Boy	Minnesinger	Banner Boy	10
	Minnesinger	Sweep Tiger	Minnesinger	Minnesinger	Banner Boy	Grand Evening	5
3	Masterson	**MASTERSON**	Masterson	**MASTERSON**	Masterson	**MASTERSON**	29
	Cotton Ginny	Cotton Jinny	Cotton Ginny	Cotton Ginny	Cotton Ginny	Cotton Ginny	10
	Desdemona	Stoney's Tiger	Stoney's Tiger	Stoney's Tiger	Stoney's Tiger	Stoney's Tiger	4
4	Partridge	Turban	**PARTRIDGE**	Joe's Laddie	Joe's Laddie	Joe's Laddie	13
	Soma Lad	Joe's Laddie	Soma Lad	Soma Lad	Turban	Partridge	12
	Turban	Soma Lad	Joe's Laddie	Turban	Soma Lad	Turban	9
5	**SONNY M.**	Ky. River	Ky. River	Ky. River	Ky. River	Ky. River	21
	Best of Breed	Sonny M.	Best of Breed	Best of Breed	Best of Breed	Best of Breed	9
	Ky. River	Best of Breed	Heart Flash	Our Sister	Nice Tint	Sonny M.	9
6	Sir Cobo	Ted Yochum	Sir Cobo	Creep Mousie	Creep Mousie	Sir Cobo	16
	Humphrey	Sir Cobo	Creep Mousie	Sir Cobo	Sir Cobo	Creep Mousie	13
	Ted Yochum	Creep Mousie	Ted Yochum	Ted Yochum	Ted Yochum	Ted Yochum	9
7	Western Front	Our Equity	Our Equity	Just-Made-It	Our Equity	Our Equity	17
	Bother	Bother	Just-Made-It	Bother	Just-Made-It	Just-Made-It	10
	Our Equity	Just-Made-It	Bother	Our Equity	Western Front	Bother	7
8	Jatak	Jatak	Lucky Doo	Jatak	Jatak	Jatak	22
	Lucky Doo	Winabet	Jatak	Lucky Doo	Play Sure	Lucky Doo	11
	Ross Bill	Lucky Doo	Chilla Queen	Winabet	Lucky Doo	Winabet	3

Trackman, J. R. Batty — **BELMONT PARK** — **Selections Made for Fast Track**

RACE	TRACKMAN	HANDICAP	ANALYST	PHAR LAP	SWEEP	CONSENSUS	
1	Jack Fizz	Noble Spartan	Sunnyland	Jack Fizz	Jack Fizz	Jack Fizz	17
	Comet Boy	Jack Fizz	Genus	Comet Boy	Noble Spartan	Noble Spartan	8
	Genus	Comet Boy	Noble Spartan	Cykie	Comet Boy	Comet Boy	6
2	Princess Rose	Northampton	Princess Rose	King Wilson	Northampton	Princess Rose	14
	Seltzer	Spanker	King Wilson	Princess Rose	Princess Rose	Northampton	10
	King Wilson	King Wilson	Spanker	Seltzer	Seltzer	King Wilson	9
3	Miss Lyonors	**MISS LYONORS**	Baluster	Baluster	Baluster	Baluster	19
	Baluster	Baluster	Miss Lyonors	Miss Lyonors	Miss Lyonors	Miss Lyonors	18
	Bettys Alibi	Bettys Alibi	Our Gay	Balluchulish	Our Gay	Bettys Alibi	2
4	Hal's Pal	Bullet Proof	Gold Gin	Hal's Pal	Armelle	Hal's Pal	10
	Seventy-Seven	Gold Gin	Armelle	Sandy Alan	Gold Gin	Gold Gin	10
	Vinita Ed	Sandy Alan	Seventy-Seven	Gold Gin	Bullet Proof	Armelle	7
5	Lone Fisherman	Oedipus	Lone Fisherman	Oedipus	Oedipus	Oedipus	19
	Oedipus	Lone Fisherman	Oedipus	Lone Fisherman	Lone Fisherman	Lone Fisherman	16
	Elkridge	Elkridge	Elkridge	Elkridge	Elkridge	Elkridge	5
6	Dictionary	Powwow	Dictionary	**DICTIONARY**	**DICTIONARY**	**DICTIONARY**	26
	Little Falls	Dictionary	Little Falls	Little Falls	Little Falls	Little Falls	9
	Powwow	Little Falls	Moseid	Moseid	Powwow	Powwow	7
7	**SKIN TONIC**	Barrage	**BUTTON SHOES**	Button Shoes	Button Shoes	Button Shoes	17
	Barrage	Frost Bitten	Sugar Coated	Control	Frost Bitten	Skin Tonic	9
	Control	Skin Tonic	Frost Bitten	Skin Tonic	Barrage	Barrage	8
8	Kidded	Kidded	Kidded	Hitherto	Miss Carolina	Kidded	16
	Miss Carolina	Glare	Miss Carolina	Dear Boots	Hitherto	Miss Carolina	10
	Hitherto	Hitherto	Pirate Gold	Miss Carolina	Kidded	Hitherto	9

Trackman, E. P. Heagerty — **DELAWARE PARK** — **Selections Made for Good Track**

RACE	TRACKMAN	HANDICAP	ANALYST	PHAR LAP	SWEEP	CONSENSUS	
1	Darby d'Amour	Darby d'Amour	Darby d'Amour	Darby d'Amour	Darby d'Amour	**D'RBY D'AM'UR**	25
	Snowflares	Librab	Conservation	Listen Tiger	Listen Tiger	Listen Tiger	6
	Listen Tiger	Listen Tiger	Disky	Disky	Snowflares	Snowflares	3
2	Casein	Free and Equal	Free and Equal	Free and Equal	**FREE AND EQUAL**	Free and Equal	24
	Free and Equal	Fenty O.	Lotoftown	Casein	Casein	Casein	9
	Reborn	Reborn	Count Steel	Lotoftown	Lotoftown	Lotoftown	4
3	East Bay	East Bay	**EAST BAY**	Val-O-Val	East Bay	East Bay	24
	Val-O-Val	Val-O-Val	Val-O-Val	East Bay	Val-O-Val	Val-O-Val	13
	G. R. Petersen	G. R. Petersen	Seer	Idealist	G. R. Petersen	G. R. Petersen	3
4	Cornwall	Curtain Time	Cornwall	Little Harp	Little Harp	Cornwall	14
	Curtain Time	Cornwall	Little Harp	Curtain Time	Cornwall	Little Harp	12
	Ten Forty	Prince Cole	Curtain Time	Prince Cole	Curtain Time	Curtain Time	11
5	Le Gaulois	Blue Rhymer	Blue Rhymer	**BLUE RHYMER**	Blue Rhymer	Blue Rhymer	24
	Blue Rhymer	Le Gaulois	Le Gaulois	Le Gaulois	Springbuck	Le Gaulois	12
	Springbuck	Springbuck	Springbuck	Lunation	Le Gaulois	Springbuck	5
6	Gorgeous Reded	**GORG'US REDED**	Gorgeous Reded	Winship	Gorgeous Reded	Gorgeous Reded	22
	Winship	Winship	Sea Fan	Sea Fan	Sea Fan	Winship	10
	Dance Routine	Rampallion	Quiz Song	Quiz Song	Winship	Sea Fan	6
7	**LITTLE BOBBY**	Fiery	Flaming Lady	Bold Warrior	Bold Warrior	Bold Warrior	14
	Bold Warrior	Chagin	Bold Warrior	Little Bobby	Little Bobby	Little Bobby	12
	Chagin	Little Bobby	Fiery	Flaming Lady	Chagin	Flaming Lady	6
8	Foxey Lad	Win My Way	Foxey Lad	Baluster	Foxey Lad	Foxey Lad	18
	Baluster	Baluster	Win My Way	Foxey Lad	Baluster	Baluster	11
	Strike	Foxey Lad	King Okapi	Strike	Strike	Win My Way	7

Trackman, A. E. Brown — **SUFFOLK DOWNS** — **Selections Made for Fast Track**

RACE	TRACKMAN	HANDICAP	ANALYST	PHAR LAP	SWEEP	CONSENSUS	
1	Sun Flavor	Gift Package	Sun Flavor	Sun Flavor	**SUN FLAVOR**	**SUN FLAVOR**	24
	Tap the Till	Sun Flavor	Fighting Comet	Tap the Till	Gift Package	Gift Package	7
	Fighting Comet	Queen Chica	Hoo Is It	Queen Chica	Tap the Till	Tap the Till	5
2	Dimit	**CUSTODY**	Dimit	**GALLA BABE**	Galla Babe	Galla Babe	15
	Suprograph	Dimit	Galla Babe	Dimit	Suprograph	Dimit	15
	Miss Gadfly	Galla Babe	Golden Mean	Custody	Dimit	Custody	8
3	Busy Carrier	Lady Wilson	Pink Gin	Lady Wilson	Promising	Lady Wilson	14
	Lady Wilson	Promising	Promising	Night Again	Lady Wilson	Promising	9
	Jakanor	Bay Blaze	Sigh Queen	Pink Gin	Bay Blaze	Pink Gin	6
4	Gay Leader	Seemly	Mocha	Mocha	Mocha	Mocha	16
	Heavenly Tune	Heavenly Tune	Five Passes	Five Passes	Heavenly Tune	Seemly	6
	Seemly	Mocha	Step's Girl	Lazy Pat	Five Passes	Heavenly Tune	6
5	Newspaper	Gunning Island	**NEWSPAPER**	Newspaper	Newspaper	Newspaper	23
	Speedy Baby	Ray K.	Lady Alexandra	Gunning Island	Speedy Baby	Gunning Island	10
	Gunning Island	Newspaper	Gunning Island	Brownskin	Gunning Island	Speedy Baby	4
6	**IDIO**	Lefty Jim	Lefty Jim	Power Drunk	Lefty Jim	Lefty Jim	19
	Lefty Jim	Idio	Power Drunk	Lefty Jim	Idio	Idio	12
	Power Drunk	Power Drunk	Afterwards	Idio	Power Drunk	Power Drunk	10
7	Siamese	Siamese	Silver Skipper	War Champ	Silver Skipper	Silver Skipper	13
	War Champ	Silver Skipper	Whiffletree	Siamese	May First	Siamese	12
	Sea Fare	War Champ	May First	Silver Skipper	War Champ	War Champ	9
8	Split the Wind	Pharalus	Hair Tonic	Pharalus	Pharalus	Pharalus	16
	Cencerro	Cencerro	Andantino	Ocean Play	Risking	Cencerro	6
	Pharalus	Ocean Play	Ocean Play	Cencerro	Cancerro	Split the Wind	5

Leading Jockeys

Belmont Park

May 14 to June 12, inclusive.

Jockey	Mts	1st	2d	3d
Arcaro, E.	115	21	23	19
Atkinson, T.	130	21	17	11
Guerin, E.	116	19	21	19
McCreary, C.	80	13	9	10
Green, B.	93	12	9	15
Errico, C.	73	11	9	4
*Cole, S.	81	10	17	5
Gorman, D.	95	9	9	22
Mehrtens, W.	77	9	9	13

Delaware Park

May 29 to June 12, inclusive.

Jockey	Mts	1st	2d	3d.
Fernandez, F.	49	11	9	10
Boulmetis, S.	50	10	8	4
*Gardner, D.	43	9	4	6
Bone, F.	38	6	2	7
Peterson, M.	23	5	4	1
Shuk, N.	47	5	4	6
*Barbanello, L.	23	4	4	4
Fernandez, A. J.	32	4	4	2
Nichols, J.	29	4	4	5

Detroit

May 25 to June 12, inclusive.

Jockey	Mts	1st	2d	3d.
Madden, D.	99	17	12	10
Cook, L. C.	71	13	13	9
Danhauer, E.	79	13	9	16
*Walker, G.	57	12	9	4
Barrow, T.	92	12	26	8
Champagne, G.	21	9	2	1
Coffman, E.	53	8	6	7
Monteiro, A.	47	7	4	6
Armstrong, S.	45	6	5	8

Lincoln Fields at Washington

May 15 to June 12, inclusive.

Jockey	Mts	1st.	2d.	3d.
Adams, J.	135	26	18	20
Baird, R. L.	119	20	10	15
Bailey, P. J.	114	19	14	10
Jessop, J. D.	110	16	13	13
Skoronski, A.	112	15	4	13
Keene, H.	131	14	19	25
Gomez, A.	84	11	10	7
Porch, G.	63	9	12	6
Dodson, D.	58	8	5	10
Cook, W. M.	63	6	9	6
*Smith, C. C.	73	6	5	7

Suffolk Downs

April 23 to June 12, inclusive.

Jockey	Mts.	1st.	2d.	3d.
*Borgemenke, R.	279	60	58	45
*Burr, C.	211	53	40	30
Spinale, J.	155	18	11	14
Catalano, A.	178	16	15	31
DeStasio, R.	116	16	18	12
*Richards, L.	124	15	21	13
DeWitt, J.	102	14	7	9
*Davern, J.	78	13	8	13
Fisk, B.	78	13	5	6

*Apprentice.

Kohout Elected to Head Central HBPA Division

Illinois State Legislator Beats Thompson by Vote of 259 to 185

WASHINGTON PARK, Homewood, Ill., June 13.—Joseph Kohout, thoroughbred owner from Cicero, Ill., was elected vice-president of the central division of the Horsemen's Benevolent and Protective Association following spirited elections held yesterday in the secretary's offices of Washington Park, Ak-Sar-Ben and Fairmount Park. Kahout received 259 votes for the vice-presidency. His opponent, Lawrence H. Thompson, was the recipient of 185 of the total number of ballots.

Kohout, who, in addition to his equine interests, also is an Illinois State Senator, gathered 105 of the 207 ballots cast at Washington Park, but his overwhelming majority was made possible by the 151 members of the organization who voted for him at Fairmount. Thompson received only 10 votes at the Collinsville track. In contrast, Thompson gained favor with 73 of the 76 members who cast ballots at Omaha.

Senator Kohout succeeds William Hal Bishop as vice-president of the organization and will serve for the usual one year tenure. Kohout was the one man most instrumental in the induction of night racing at Fairmount Park, and his liberal acceptance by the Collinsville horsemen in their voting would seem to express gratitude for the opportunity of campaigning their respective units at that track.

Harold C. Hoffman, secretary and treasurer of the HBPA, supervised the counting of the ballots and announced that the 458 votes recorded for both the vice-presidency and the 10-man committee was the highest number ever compiled.

Retiring vice-president Bishop was named to the committee, along with Thompson, Paul Kelley, Clyde Troutt, Harold O. Simmons, E. E. Major, Jr., Bennett Creech, William A. Mikel, John Oglesby and John F. Beck.

First Success for H. Acres

RIVER DOWNS, California, Ohio, June 13.—Apprentice H. Acres, who piloted J. H. Homan's three-year-old filly Barb Jo to victory in the fifth race on Monday's program, was entering the winner's circle for the first time in his career. The lad, who only had one mount prior to this victory, hails from Berea, Ky., and is 20 years old.

Official Racing Charts

SUFFOLK DOWNS

Copyright, 1951, by Triangle Publications, Inc.

EAST BOSTON, MASS., WEDNESDAY, JUNE 13, 1951—SUFFOLK DOWNS (1 MILE). Forty-fifth day of sixty-day meeting (April 23 to June 30). Eastern Racing Association, Inc. Automatic starting gate. Crowley-Jones Camera. Weather clear.

Racing starts at 2:00 p. m. Eastern Daylight Time. Percentage of winning favorites corresponding meeting 1950, .31; current meeting, .37. Percentage of favorites in the money, .65. Daily Double, first and second races. No entries or field horses permitted in Daily Double. Mutuel take, 12 per cent (State 5½ per cent on first $700,000, 6¾ per cent between $700,000 and $800,000, 7¼ per cent between $800,000 and $900,000, 7¾ per cent over $900,000, plus daily license fee).

§ Three lbs. apprentice allowance claimed. * Five lbs. claimed. ‡ Seven lbs. claimed. ♣ Ten lbs. claimed. W Whip S Spurs. B Blinkers. In claiming races price appears after name of jockey.

Complete finish of each race confirmed by Crowley-Jones Camera Corp.

FIRST RACE

31444

June 13-51—Suf

3-4 MILE (out of chute). (Appealing, July 26, 1937—1:09⅗—4—117.) Purse $2,300. 4-year-olds and upward. Claiming. Non-winners of two races since May 1. 4-year-olds, 120 lbs.; older, 122 lbs. Non-winners since March 1 of three races allowed 3 lbs.; two races, 6 lbs.; one race, 9 lbs. Claiming price, $2,500.
Net value to winner $1,380; second, $500; third, $280; fourth, $140. Mutuel Pool, $69,567.

Index	Horses	Eq't	A	Wt	PP	St	¼	½	Str	Fin	Jockeys	Cl'g Pr.	Owners	Odds to $1
(25377)	TOP ME	wb	5	111	9	1	3^{1}	3½	4^{2}	$1^{1\frac{3}{4}}$	C Burr*	2500	Mrs H G Schneider	2.90
30861	ANNIE'S CHOICE	wb	5	119	3	5	2^{1}	2^{1}	2½	2^{n}	B Fisk	2500	Mrs J Kelley	6.40
29791	PENCELL	wb	6	116	7	12	12	9^{1}	6^{1}	3½	C Mullins	2500	S Bernstein	8.40
30651	PHAELATER	wb	4	111	1	9	8½	$6^{1\frac{1}{2}}$	3^{nk}	$4^{1\frac{1}{2}}$	R Lawless	2500	Shangrila Stable	54.60
29409^{2}	ULA	wsb	5	117	12	2	1^{1}	$1^{1\frac{1}{2}}$	1^{1}	5^{3}	F Zehr	2500	F M Bradley	8.80
30861	PAPER MILL	wb	9	113	8	7	10^{1}	12	9½	6^{nk}	J Martin	2500	J McDowell	35.10
30748^{3}	WINGED	wb	5	119	10	3	5^{1}	4^{nk}	7^{2}	7½	R DeStasio	2500	F Nadaline Jr	7.40
30861^{4}	RAB'S SON	wb	4	106	5	10	11^{2}	11^{1}	8^{nk}	$8^{1\frac{1}{2}}$	R B'rg'nke*	2500	Mrs Haughton, Mrs Brown	7.00
(30648)	BATTLE BORN	wb	8	116	2	8	7^{nk}	8½	10^{4}	$9^{1\frac{1}{2}}$	K Church†	2500	F Centofanti	14.90
30542	GUNNER	w	6	113	4	4	4^{1}	5½	5½	10^{n}	A Catalano	2500	J J McCarthy	36.40
30281	GAY	wb	5	114	6	6	6½	7^{2}	11^{3}	$11^{3\frac{1}{2}}$	T Atkinson	2500	H Lintz	16.90
30432	JOSHUA	wb	8	114	11	11	9^{1}	10^{1}	12	12	N Mercier*	2500	Double M Farm	8.20

†Five pounds apprentice allowance waived.

Time, :23⅖, :46, 1:11⅘. Track fast.

Mutuel Prices

	$2 Mutuels Paid			Odds to $1		
TOP ME	7.80	4.60	3.80	2.90	1.30	.90
ANNIE'S CHOICE		8.00	5.40		3.00	1.70
PENCELL			6.00			2.00

Winner—B. g, by Good Goods—Tedema, by Teddy, trained by R. T. Shepp; bred by W. H. Lipscomb.

WENT TO POST—2:16. OFF AT 2:17 EASTERN DAYLIGHT TIME.

Start good from stall gate. Won driving; second and third the same. TOP ME, in hand while kept close to the pace, was sent to the outside on the final turn, responded under steady urging and drew clear near the end. ANNIE'S CHOICE forced the pace, but drifted out in the stretch, but held on gamely. PENCELL, outrun to the far turn, was forced to lose ground on the extreme outside while challenging the leaders. PHAELATER closed stoutly between horses. ULA faltered after setting the pace. PAPER MILL went evenly. WINGED flattened out after flashing brief speed. RAB'S SON saved ground to no avail. BATTLE BORN was never prominent. GUNNER had no mishap. GAY was in close quarters. JOSHUA was outrun.

Scratched—30861 Bonnyvale, 108; 28975 Golden Mean, 111; 30281 Reynard, 108; 30861 Rampageous, 111.

SECOND RACE

31445

June 13-51—Suf

3-4 MILE (out of chute). (Appealing, July 26, 1937—1:09⅗—4—117.) Purse $2,300. 3-year-olds and upward. Registered grays and roans. Claiming. 3-year-olds, 110 lbs.; 4-year-olds, 120 lbs.; older, 122 lbs. Non-winners since April 21 of three races allowed 3 lbs.; two races, 6 lbs.; one race, 9 lbs. Claiming price, $2,000.
Net value to winner $1,380; second, $500; third, $280; fourth, $140. Mutuel Pool, $94,808.

Index	Horses	Eq't	A	Wt	PP	St	¼	½	Str	Fin	Jockeys	Cl'g Pr.	Owners	Odds to $1
(30541)	FR'Z'N CUST'RD	wsb	7	111	3	3	3^{nk}	$3^{1\frac{1}{2}}$	$1^{1\frac{1}{2}}$	$1^{2\frac{1}{2}}$	C Burr*	2000	Cherry-Oca Stable	.50
31107	ABBE'S FIRST	wb	6	103	6	6	6^{nk}	4½	3^{2}	2^{2}	J Davern*	2000	Hampton Stable	13.70
30866	GLORY LAR	wb	3	99	5	1	2½	1½	2^{3}	$3^{2\frac{1}{2}}$	W Jewell‡	2000	J H Carr	12.10
15103^{4}	FIVE DAYS	wb	5	113	10	7	8^{1}	5^{1}	4^{nk}	$4^{1\frac{1}{2}}$	J Spinale	2000	Merrimack Stable	22.60
28695	WILLING SPIRIT	wb	9	113	4	4	7½	8^{2}	8^{2}	5^{nk}	E Jenkins	2000	Mt Desert Stable	46.90
29287	GREY BEARD	wb	5	113	1	2	1½	2^{nk}	5^{1}	6^{nk}	W L Taylor	2000	H Lintz	27.30
26977	TIDBITS	wb	4	109	9	5	4^{2}	$6^{1\frac{1}{2}}$	7½	$7^{1\frac{1}{2}}$	G Pederson	2000	Mrs Busby & J Wise	52.00
30541	GERHAM	wb	7	113	7	10	5½	7^{1}	6½	8^{nk}	W Hughes	2000	I J White	5.30
29789	FAIR REVENUE	wb	4	111	8	8	9^{2}	9^{4}	9½	9^{2}	C Roberts	2000	W A Elkins	83.00
30752^{2}	DARBY DIEPPE	wb	9	109	2	9	10	10	10	10	T E M'rtin‡	2000	Mrs G Robertson	14.30

Time, :23⅕, :46⅖, 1:12⅕. Track fast.

Mutuel Prices

FROZEN CUSTARD	3.00	2.80	2.60	.50	.40	.30
ABBE'S FIRST		6.60	4.60		2.30	1.30
GLORY LAR			4.40			1.20

Winner—Gr. h, by Chrysler II.—Chablis, by Gino, trained by H. W. Fisher; bred by R. C. Winmill.

WENT TO POST—2:46. OFF AT 2:47½ EASTERN DAYLIGHT TIME.

Start good from stall gate. Won ridden out; second and third driving. FROZEN CUSTARD, in hand close to the pace for three furlongs, moved to the inside when roused, assumed command and was under light urging to draw clear. ABBE'S FIRST worked her way up between horses and closed willingly. GLORY LAR forced the pace to the far turn, assumed command and came to the inside, but was not good enough. FIVE DAYS closed well on the extreme outside. WILLING SPIRIT passed tiring horses. GREY BEARD flashed speed for a half mile before tiring.. TIDBITS flattened out in the drive. GERHAM broke sluggishly. FAIR REVENUE and DARBY DIEPPE were outrun.

Overweight—Glory Lar, 1 pound; Tidbits, 3.

Daily Double on the First and Second Races Paid $15.80—Double Pool, $81,540

THIRD RACE

31446

June 13-51—Suf

5 1-2 FURLONGS. (Cocopet, July 17, 1943—1:04⅗—2—113.) Purse $3,000. 2-year-olds. Allowances. Non-winners of two races other than maiden or claiming. Weight, 120 lbs. Non-winners of $2,000 allowed 3 lbs.; $1,875, 6 lbs.; $1,500, 9 lbs.
Net value to winner $1,800; second, $675; third, $350; fourth, $175.
Mutuel Pool, $132,143.

Index	Horses	Eq't	A	Wt	PP	St	¼	½	Str	Fin	Jockeys	Owners	Odds to $1
30436	I'M SANDY	wb		111	7	1	2^{nk}	2^{1}	3^{2}	1^{h}	G Pederson	Jay-Bob Stable	16.60
30436^{3}	DYNASTIC	w		109	1	5	3½	$5^{1\frac{1}{2}}$	1½	2^{2}	R B'rg'nke*	C R Miller	.90
30436^{4}	INLET MISS	wb		108	8	7	7^{2}	4^{nk}	4½	$3^{2\frac{1}{4}}$	A Catalano	Mrs B F Lister	6.10
28086^{2}	SERVICE	w		106	2	6	4^{1}	7^{4}	$6^{1\frac{1}{2}}$	4^{h}	C Burr*	River Divide Farm	5.90
27540	ESSENTIAL	w		113	4	8	8	6^{3}	7^{4}	5½	W H'ksw'th	J Noble	53.70
30436	CONTRARY JEAN	wb		111	5	2	1^{3}	$1^{1\frac{1}{2}}$	2^{nk}	$6^{1\frac{1}{2}}$	W L Taylor	Annaloro & Terese	9.20
30436^{2}	GAME LADY	w		109	6	4	$5^{1\frac{1}{2}}$	3^{1}	5½	$7^{1\frac{1}{2}}$	K Sca'thorn	Standale Farm	6.60
29689	HATTER WAR	w		114	3	3	6^{nk}	8	8	8	E Rodrigu'z	Mrs L Palladino	44.30

Time, :23, :47, 1:06⅗. Track fast.

Mutuel Prices

I'M SANDY	35.20	8.60	5.20	16.60	3.30	1.60
DYNASTIC		3.00	2.40		.50	.20
INLET MISS			4.00			1.00

Winner—B. f, by The Sultan—Gallisa, by Sir Gallahad III., trained by B. W. Opperman; bred by D. M. Davis.

WENT TO POST—3:29. OFF AT 3:30 EASTERN DAYLIGHT TIME.

Start good from stall gate. Won driving; second and third the same. I'M SANDY, showing good speed from the start, was forced to go wide entering the stretch, recovered under urging and outfinished DYNASTIC. The latter, kept under steadying restraint on the turns, moved into a short command as the leader drifted out, but was not good enough. INLET MISS rushed boldly on the turns, went wide and lacked an appreciable rally. SERVICE, between horses to the stretch, rallied mildly when clear. ESSENTIAL closed well. CONTRARY JEAN opened a commanding lead at once, shortened stride after three furlongs and drifted out badly.

Overweight—Essential, 2 pounds; Game Lady, 1.

FOURTH RACE

31447

June 13-51—Suf

3-4 MILE (out of chute). (Appealing, July 26, 1937—1:09⅗—4—117.) Purse $2,800. 3-year-olds. Claiming. Weight, 122 lbs. Non-winners since May 10 of two races allowed 3 lbs.; one race, 6 lbs.; one race since April 21, 9 lbs. Claiming price, $7,500; if for less, 1 lb. allowed for each $100 to $7,000.
Net value to winner $1,700; second, $600; third, $350; fourth, $150. Mutuel Pool, $140,035.

Index	Horses	Eq't	A	Wt	PP	St	¼	½	Str	Fin	Jockeys	Cl'g Pr.	Owners	Odds to $1
30544^{3}	FERN GOLD	wb		108	7	3	3^{nk}	$1^{1\frac{1}{2}}$	1^{2}	1½	A Catalano	7500	Forcier & Phillips	2.40
(30543)	MESTIZA	w		110	6	1	$4^{1\frac{1}{2}}$	3½	2^{1}	2^{1}	W Turnbull	7000	Reynolds Bros	9.30
(30057)	CREWHALL	wb		114	3	2	5½	5^{3}	4½	3^{1}	C Burr*	7500	W R Fairbanks	11.00
30058^{3}	ANN'S STEP	w		111	1	5	2^{2}	4^{2}	5^{3}	4^{n}	R B'rg'nke*	7500	L Barbieri	3.20
30057	BIGDOME	wb		111	8	6	7	7	6^{3}	$5^{2\frac{1}{2}}$	J DeWitt	7300	E B Ogden	23.90
30864^{3}	COLLEGE QUEEN	wb		113	2	4	1½	$2^{1\frac{1}{2}}$	$3^{1\frac{1}{2}}$	6^{3}	B Fisk	7000	Mrs J Kelley	10.70
19984	FOXLETS	w		113	5	7	6^{2}	6^{1}	7	7	G Pederson	7500	Jay-Bob Stable	45.10
30057^{3}	TIGER SCOUT	w		112	4	Refused.					K Church	7300	Tamarack Stable	2.50

Time, :22⅘, :45⅘, 1:11⅘. Track fast.

Mutuel Prices

FERN GOLD	6.80	4.00	3.00	2.40	1.00	.50
MESTIZA		7.80	4.80		2.90	1.40
CREWHALL			4.60			1.30

Winner—B. f, by Suffern—Imperial Gold, by Jacopo, trained by L. Phillips; bred by C. G. Rose.

WENT TO POST—3:59. OFF AT 4:00 EASTERN DAYLIGHT TIME.

Start good from stall gate. Won driving; second and third the same. FERN GOLD, showing good speed from the start, moved into command when roused, drew clear, but had to be hard ridden to hold MESTIZA safe. The latter, quickest to start, remained within striking distance of the leader, rallied when set down and closed with good energy. CREWHALL improved position when put to a drive. ANN'S STEP forced the early pace, weakening in the late stages. BIGDOME raced wide most of the trip. COLLEGE QUEEN flashed brief early speed. FOXLETS was outrun. TIGER SCOUT refused and galloped far in the rear of the field.

Overweight—Mestiza, 1 pound; College Queen, 4; Tiger Scout, 1.

FIFTH RACE

31448

June 13-51—Suf

3-4 MILE (out of chute). (Appealing, July 26, 1937—1:09⅗—4—117.) Purse $3,000. 3-year-olds. Allowances. Non-winners of three races other than maiden or claiming. Weight, 122 lbs. Non-winners of $3,200 at any time allowed 3 lbs.; $2,500 since April 21, 6 lbs.; $1,800 in 1951, 9 lbs.; $1,600 at any time, 12 lbs. (Claiming races not considered.)
Net value to winner $1,800; second, $675; third, $350; fourth, $175. Mutuel Pool, $151,783.

Index	Horses	Eq't	A	Wt	PP	St	¼	½	Str	Fin	Jockeys	Owners	Odds to $1
30314	POPPAEA	wb		111	7	1	2^{3}	1^{nk}	1^{1}	1^{3}	G Hettinger	Mrs G D Widener	2.40
30285^{2}	LITTLE STEP	wb		110	2	5	3^{1}	3^{3}	3^{2}	2^{1}	R Delpidio	Murlogg Farm	11.30
(30285)	U. S. NAVY	wb		104	4	2	1^{nk}	2^{2}	2^{2}	3½	R B'rg'nke*	Mrs S Orr	3.60
29914	PLUCKY STAR	w		109	3	6	6^{1}	6^{4}	4½	$4^{1\frac{1}{2}}$	J Davern‡	G Colella	39.20
30058^{4}	DANNAS PENSIVE	w		106	8	3	5^{nk}	4^{nk}	5^{4}	$5^{2\frac{1}{2}}$	C Burr*	O Sole Mio Stable	2.70
30058	PHOENICIA	w		113	6	4	$4^{1\frac{1}{2}}$	5^{1}	6^{1}	6^{n}	B Fisk	Mrs J Kelley	5.50
31111	IN TASTE	w		111	1	8	8	8	7^{3}	7^{9}	K Sca'thorn	Mrs J Purpura	11.80
23593^{4}	FIORA	wb		111	5	7	7^{2}	$7^{1\frac{1}{2}}$	8	8	F Solimena	P R Peroni	35.70

Time, :22⅕, :45⅕, 1:10⅘. Track fast.

Mutuel Prices

	$2 Mutuels Paid			Odds to $1		
POPPAEA	6.80	4.60	3.20	2.40	1.30	.60
LITTLE STEP		7.60	4.20		2.80	1.10
U. S. NAVY			3.20			.60

Winner—B. f, by Roman—Dine 'n Dance, by Jamestown, trained by W. F. Mulholland; bred by Mrs. G. D. Widener.

WENT TO POST—4:29. OFF AT 4:30 EASTERN DAYLIGHT TIME.

Start good from stall gate. Won handily; second and third driving. POPPAEA, quickest to start, was steadied when joined by U. S. NAVY, went on even terms to the stretch turn, edged away when roused and was in hand at the end. LITTLE STEP, in close attendance of the pace, came to the outside with determined bid, but was not good enough. U. S. NAVY weakened through the stretch. PLUCKY STAR rallied mildly in the late stages. DANNAS PENSIVE saved ground to no avail. PHOENICIA, in hand to the final turn, raced wide when put to pressure. IN TASTE lacked early speed. FIORA was outrun.

Scratched—30544 Go Between, 110.

Overweight—U. S. Navy, 1 pound; Phoenicia, 2.

SIXTH RACE

31449

June 13-51—Suf

1 1-4 MILES (out of chute). (Cochise, June 7, 1950—2:01⅘—4—120.) Seventeenth running MASSACHUSETTS HANDICAP. $25,000 added. 3-year-olds and upward. Gross value, $29,350. Net value to winner $22,000; second, $4,000; third, $2,000; fourth, $1,000. Mutuel Pool, $171,462.

Index	Horses	Eq't	A	Wt	PP	St	½	¾	1	Str	Fin	Jockeys	Owners	Odds to $1
29938	ONE HITTER	wb	5	113	6	2	4^{1}	$4^{1\frac{1}{2}}$	4^{1}	$3^{1\frac{1}{2}}$	1½	T Atkinson	Greentree Stable	2.00
29938	LIGHTS UP	wb	4	121	4	7	7½	6½	6^{2}	5^{1}	2^{1}	G Hettinger	G D Widener	2.30
31110	OUTLAND	wb	5	101	3	3	3^{2}	3^{3}	3½	1½	3^{1}	J Spinale	Bar-Sue Stable	57.40
29938	OIL CAPITOL	wb	4	112	2	4	5^{1}	5^{1}	5^{nk}	4½	4½	K Church	Mrs Trotsek & T Gray	9.00
31110^{4}	LAMBENT	w	5	104	7	9	9^{4}	9^{6}	8^{3}	$6^{1\frac{1}{2}}$	5^{1}	R B'rge'nke	Double M Farm	13.90
(30751)	ABSTRACT	wb	5	110	1	8	8½	7^{2}	7^{3}	$7^{1\frac{1}{2}}$	6^{n}	G Pederson	Cobbles Stable	9.90
30751^{4}	TILENNY	wb	6	107	9	10	10	10	9½	9^{6}	$7^{2\frac{1}{2}}$	C Burr	A Cataldo	29.70
31110^{3}	ALL AT ONCE	wb	4	109	5	1	1^{1}	1½	1^{1}	2^{nk}	$8^{2\frac{1}{2}}$	J DeWitt	J W Nizlek	21.50
29692	BRICK	wb	5	106	8	5	2^{nk}	2½	2^{nk}	8½	9^{11}	H Woodh'se	Oakhurst Farm	13.30
31109	DE LUXE	w	5	111	10	6	6^{1}	8^{nk}	10	10	10	E Rodrigu'z	Mrs T Davis Jr	10.20

Time, :23⅗, :47⅖, 1:11⅘, 1:36⅕, 2:02⅕. Track fast.

Mutuel Prices

	$2 Mutuels Paid			Odds to $1		
ONE HITTER	6.00	3.20	3.00	2.00	.60	.50
LIGHTS UP		3.60	3.20		.80	.60
OUTLAND			11.80			4.90

Winner—Ch. h, by Shut Out—Bold Anna, by Bold Venture, trained by J. M. Gaver; bred by Greentree Stud, Inc.

WENT TO POST—5:01. OFF AT 5:03 EASTERN DAYLIGHT TIME.

Start good from stall gate. Won handily; second and third driving. ONE HITTER, reserved close to the pace and kept on the outside down the backstretch, began moving to the leaders after seven furlongs, was roused after being straightened for the drive, gained command, drew clear and was in hand at the end. LIGHTS UP saved ground early, moved on the outside of horses midway down the backstretch, responded when sent up on the outside, but was unable to reach the winner. OUTLAND remained in close attendance of the pace along the inside, gained a slight lead as the leader drifted out, held on stubbornly, but was not good enough. OIL CAPITOL slipped through along the rail entering the stretch, but lacked a closing rally. LAMBENT saved ground to better late position. ABSTRACT had no mishap. TILENNY was outrun. ALL AT ONCE established the pace under light restraint, drifted out when challenged and tired. BRISK flattened out when called on for a late drive. DE LUXE was never prominent.

Scratched—31111 Pictus, 103.

Overweight—Outland, 3 pounds; Lambent, 1; All at Once, 2; De Luxe, 3.

SEVENTH RACE

31450

June 13-51—Suf

1 1-16 MILES. (Kenyon C., June 3, 1938—1:43⅕—4—108.) Purse $3,000. 4-year-olds and upward. Allowances. Non-winners of a race of $1,850 since September 1 or two races of $1,525 each other than claiming in 1951. 4-year-olds, 118 lbs.; older, 120 lbs. Non-winners of $1,825 since April 21 allowed 3 lbs.; two races of any value since March 15, 6 lbs.; $1,500 since December 1, 9 lbs. (Claiming races not considered.)
Net value to winner $1,800; second, $675; third, $350; fourth, $175. Mutuel Pool, $129,059.

Index	Horses	Eq't	A	Wt	PP	St	¼	½	¾	Str	Fin	Jockeys	Owners	Odds to $1
(30865)	BOLD BOLO	wb	4	115	2	3	3^{2}	4^{8}	4^{6}	1½	1^{h}	E Rodrigu'z	Pine Tree Farm	2.40
30546^{2}	SUFFAZON	wb	5	111	1	1	5^{5}	3^{1}	1^{nk}	$2^{1\frac{1}{2}}$	2^{nk}	J Spinale	S Cardile	3.80
30865^{2}	FLY AROUND	w	4	104	6	6	6^{8}	6^{7}	5^{8}	$3^{1\frac{1}{2}}$	3^{7}	C Burr*	L Barbieri	4.80
30437	NEWSWEEKLY	wb	6	111	5	4	2^{3}	2^{1}	3½	4^{6}	4^{2}	T Atkinson	L C Stable	3.70
30437	BLUE THANKS	w	5	105	7	7	7	7	6^{2}	6^{8}	$5^{3\frac{1}{2}}$	E Pineau‡	Kajo Stable	7.30
30546^{3}	FOUR CHANCES	w	5	104	4	2	1^{1}	1^{2}	2^{nk}	5½	6^{15}	N Mercier*	W W Waters	7.90
26390^{3}	SOB STORY	wb	4	113	3	5	4^{nk}	$5^{1\frac{1}{2}}$	7	7	7	W H'ksw'th	O Brasch	36.10

Time, :24⅕, :47⅗, 1:12⅕, 1:37⅗, 1:44⅖. Track fast.

Mutuel Prices

	$2 Mutuels Paid			Odds to $1		
BOLD BOLO	6.80	3.60	2.40	2.40	.80	.20
SUFFAZON		4.20	2.60		1.10	.30
FLY AROUND			2.80			.40

Winner—B. g, by Bold and Bad—Bolo Sis, by Bolo, trained by N. J. McClure; bred by B. W. Brink.

WENT TO POST—5:32. OFF AT 5:33 EASTERN DAYLIGHT TIME.

Start good from stall gate. Won driving; second and third the same. BOLD BOLO, under steadying restraint to the far turn, rushed boldly on the outside before entering the stretch, assumed command and outgamed SUFFAZON. The latter worked his way up along the inside to take a short lead near the quarter pole, was unable to shake off the opposition and continued on stubbornly. FLY AROUND, in hand while settling into best stride, slipped through along the rail and was challenging at the end. NEWSWEEKLY forced the pace under steadying restraint, was sent to the inside of horses entering the stretch, but lacked a rally. BLUE THANKS showed nothing. FOUR CHANCES established the pace, shortened stride and drifted out entering the stretch. SOB STORY was soundly beaten.

Overweight—Blue Thanks, 1 pound; Sob Story, 3.

EIGHTH RACE

31451

June 13-51—Suf

ABOUT 1 1-2 MILES (turf course). (Irma's Jim, May 21, 1951—2:40—5—113.) Purse $2,500. 4-year-olds and upward. Claiming. 4-year-olds, 116 lbs.; older, 118 lbs. Non-winners at one and one-half miles or over since April 21 allowed 3 lbs.; two races at any distance since April 21, 6 lbs.; one race, 9 lbs. Claiming price, $2,500.
Net value to winner $1,500; second, $550; third, $300; fourth, $150. Mutuel Pool, $139,252.

Index	Horses	Eq't	A	Wt	PP	St	½	1	1¼	Str	Fin	Jockeys	Cl'g Pr.	Owners	Odds to $1
(30438)	ETERNAL BRIEF	wb	5	105	2	6	4^{1}	6^{3}	1^{2}	1^{4}	1^{5}	C Burr*	2500	J H Carr	1.20
31114	WAR RIPPLE	w	8	113	5	9	9	7½	4^{2}	3^{3}	2^{2}	L Maloney	2500	F M Poncelet	6.80
31107	CR'CK THE WHIP	wb	4	107	6	2	6^{nk}	3½	2^{nk}	2^{1}	3^{4}	J Spinale	2500	Livingston & Monti	4.70
31107	BELRATE	w	7	118	7	1	5^{1}	4½	3^{1}	4^{4}	4^{3}	A Catalano	2500	R B Carroll	13.50
31114^{4}	DINNER PARTY	w	11	110	3	7	7^{3}	8^{3}	6½	6^{1}	$5^{2\frac{1}{2}}$	J Martin	2500	Mrs J Cook	7.10
31223	GINO GRAY	wsb	4	111	4	5	2½	2½	5½	$5^{1\frac{1}{2}}$	6^{2}	J DeWitt	2500	Mrs M Thorpe	12.50
(30548)	COLORSET	wb	7	118	9	3	3^{2}	5½	7^{3}	7^{2}	7^{1}	M Greer	2500	J R Joyce	9.10
31114	MELS CHIC	wb	6	104	8	8	8^{8}	9	9	8^{7}	8^{9}	F E Clayton	2500	Mrs H K Overholser	79.90
30752	VIRGINIA R. W.	w	6	108	1	4	1^{12}	1^{7}	8^{1}	9	9	C Corolla	2500	Mrs H J April	50.80

Time, 2:38⅕ (new track record). Track fast.

Mutuel Prices

	$2 Mutuels Paid			Odds to $1		
ETERNAL BRIEF	4.40	3.20	2.60	1.20	.60	.30
WAR RIPPLE		5.40	4.00		1.70	1.00
CRACK THE WHIP			3.40			.70

Winner—B. m, by Eternal Bull—Shortening, by Brevity, trained by J. Carrara; bred by A. T. Simmons.

WENT TO POST—6:00. OFF AT 6:00½ EASTERN DAYLIGHT TIME.

Start good from stall gate. Won easily; second and third driving. ETERNAL BRIEF, in hand for a mile, moved through along the inside to gain command, drew clear and won easily. WAR RIPPLE, allowed to settle into best stride while trailing, worked his way up on the outside, came to the inside for the drive, but was unable to menace. CRACK THE WHIP entered contention after a mile, then lacked a late rally. BELRATE was well placed, but was unable to threaten. DINNER PARTY showed nothing. GINO GRAY went evenly. COLORSET flattened out after a mile. MELS CHIC was outrun. VIRGINIA R. W. opened a long lead and set the pace for a mile, then quit.

Overweight—War Ripple, 4 pounds; Dinner Party, 1; Gino Gray, 1; Virginia R. W., 1.

Eternal Brief claimed by Cherry-Oca Stable.

NINTH RACE

31452

June 13-51—Suf

1 1-16 MILES. (Kenyon C., June 3, 1938—1:43⅕—4—108.) Purse $2,800. 3-year-olds. Claiming. Non-winners since April 21 of three races allowed 3 lbs.; two races, 6 lbs.; one race, 9 lbs. Claiming price, $7,500; if for less, 3 lbs. allowed for each $250 to $6,500.
Net value to winner $1,700; second, $600; third, $350; fourth, $150.
Mutuel Pool, $130,757.

Index	Horses	Eq't	A	Wt	PP	St	¼	½	¾	Str	Fin	Jockeys	Cl'g Pr.	Owners	Odds to $1
29414^{4}	SNORKEL	w		113	6	5	4^{3}	4^{2}	3^{nk}	2^{nk}	1^{n}	J Boyle	7500	H J Gervais	2.10
30653^{4}	PROUD SIR	wb		106	3	7	6^{1}	6½	$4^{1\frac{1}{2}}$	$3^{1\frac{1}{2}}$	$2^{1\frac{1}{2}}$	C Burr*	7500	Mrs L Palladino	7.10
30653^{2}	SAM H.	wb		114	2	4	5^{1}	5^{1}	$2^{1\frac{1}{2}}$	1^{nk}	3^{3}	R B'rg'nke*	7500	Potato Chip Farm Inc	3.30
30544	THEATRE PASS	wb		113	1	6	7	7	5^{2}	4^{2}	$4^{5\frac{1}{2}}$	C Peabody	7500	J M Grieve	4.10
29292	MISS MARGO	wb		108	5	3	2^{2}	2^{3}	1^{1}	5½	$5^{1\frac{1}{2}}$	F Zehr	7500	R W Collins	25.30
30653^{3}	MARYMIGIRL	w		111	4	2	3^{3}	3½	7	7	6^{1}	C Roberts	7500	J H Davidson	11.50
30864^{4}	SAILING HIGH	wb		104	7	1	1^{nk}	1^{1}	6^{1}	6½	7	J Davern‡	7500	O L Foster	5.60

Time, :24⅗, :48⅖, 1:13⅕, 1:39⅗, 1:46⅕. Track fast.

Mutuel Prices

	$2 Mutuels Paid			Odds to $1		
SNORKEL	6.20	4.00	2.80	2.10	1.00	.40
PROUD SIR		6.40	3.80		2.20	.90
SAM H.			2.80			.40

Winner—B. c, by Devil Diver—Inhale, by The Porter, trained by H. J. Gervais; bred by Greentree Stud, Inc.

WENT TO POST—6:30. OFF AT 6:30½ EASTERN DAYLIGHT TIME.

Start good from stall gate. Won driving; second and third the same. SNORKEL was well rated while racing down the back side, began improving his position upon reaching the five-furlong pole, closed with determination to wear down the leader in the final furlong. PROUD SIR, far back in the early stages, improved his position rapidly after leaving the furlong pole and was pressing the winner at the finish. SAM H. moved rapidly after racing well back for the first half mile, assumed a narrow advantage entering the stretch, but gave way in the final furlong. THEATRE PASS showed a good effort. MISS MARGO retired after showing high early speed. SAILING HIGH stopped badly after going a half mile.

Overweight—Snorkel, 2 pounds; Theatre Pass, 2; Miss Margo, 2; Marymigirl, 2.

Snorkel claimed by R. Lowe.

Attendance, 20,000 (Estimated); Total Mutuel Pool, $1,240,406.

Advertise in Daily Racing Form

Favorite Trap X 118 Dk. b. g, 11, by Claptrap—Queen Favorite, by Queen's Guild.
Breeder, S. I. Shackelford. 1951..11 0 0 0 (——)
Owner, W. D. Andrews. Trainer, K. Perrigo. $1,250 1950..24 4 2 3 $5,125
Jun11-513Det 1 1/16 1:46⅗ft 14 118 58 511 614 729 JacobsJ3 1250 50 Bull Man 113 Squidge 118 VinitaWar 7
Jun 2-518Det 1-70 1:47⅗gd 27 118 810 79½ 59½ 513 JacobsJ8 1250 54 On'dM'h108 C'tryEdit'r118 J't-M'e-It 8
May25-515Det 1 1/16 1:53⅗gd 27 114 99 1117 1121 1130 JacobsJ5 1250 14 Nola 109 BulletCee 114 SignalsBloke 11
May 8-518Spt 1 1/16 1:52 ft 51 120 911 99½ 87½ 87½ OsmentT10 2000 PotentateII.120 Townl'te115 WiseZac 10
Apr26-517Spt 1 1/16 1:56⅘sl 70 118 44½ 914 923 935 GaitherA8 2000 Cloy 115 SunJay 118 MaliJohnny 10
Apr24-518Spt 1 1/16 1:51⅖ft 81 105 39 614 719 720 Caf'relliT4 2500 B'den'sPal 115 MaliJ'y113½ M'kO'Ni't 7
Mar27-517O.P 1 1/16 1:49⅕m 14 112 1014 68 53¾ 511 JessopJ7 1500 61 Icanc 108 BestButtons 110 Iconoclast 12
Mar22-517O.P 1 1-8 1:53⅗ft 25 112 43½ 54¾ 57 511 RedmonF6 1500 67 OldSchool 112 Kenayr 107 ChumpTrick 8
Feb15-511F.G 1 1/16 1:50⅘m 30f 107* 96¼ Fell. Arms'gS4 1800 T'ieMcCabe105 At'cCloud107 El Zorro 11
Feb 7-519F.G 1 1-8 1:57⅖gd 20f 113* 53½ 102 1113 1122 Armst'gS7 1800 37 Span'qua112 Hunt'rF.113 Hillbr'kMiss 12

Just-Made-It 118 B. g, 8, by Minstrel Show—Sky Bird, by Cherry Tree.
Breeder, Z. T. Addington. 1951.. 3 0 0 1 $225
Owner, Mrs. H. W. Lindy. Trainer, Mrs. A. Gabel. $1,250 1950..13 1 2 4 $2,240
Jun 6-514Det 1 1/16 1:45⅘ft 12 109 48½ 55 55 57 Danha'rE2 1250 76 Donnadoon105 B'letCee109 Joe'sL'die 8
Jun 2-518Det 1-70 1:47⅗gd 3¼ 118 79 34½ 34½ 35 Danh'erE7 1250 62 Onw'dM'h108 C'tryEdit'r118 V'itaW'r 8
May28-512Det 3-4 1:13⅗ft 15 114 911 88 65½ 45 Danh'erE8 1500 72 Princ'sPine109 L.Serenata109 P.Lewis 9
Oct 7-509Det 1 1/16 1:46 ft 3½e 107‡ 811 712 75¾ 76 Fort'neT4 1250 76 KingGail 120 OffNorth112 Excellence 12
Oct 5-505Det 1 1-4 2:05⅗ft 2¼ ▲112* 56½ 42½ 43 44 Gaudr'uR7 1500 70 P'tyValley111 RedInq'or109 Y'keeR'er 8
Sep30-509Det 1 1/16 1:46⅖ft 4½ 117 1213 85½ 63¾ 33¾ Danh'rE12 1250 76 KingGail 114 RedInq't'r109 Y'eRaider 12
May 24 Det 3-4 sl 1:23b May 19 Det 3-4 ft 1:17h

Western Front X 113 Ch. g, 9, by Soon Over—Royal Edict, by Royal Minstrel.
Breeder. Mrs Ethel V. Mars. 1951.. 9 0 1 1 $350
Owner, Mrs. R. Grundy. Trainer, R. Grundy. $1,250 1950. 20 1 2 3 $2,465
Jun 8-511Det 3-4 1:13 ft 10 115* 107 75½ 65¾ 65¾ Hatch'rG2 1500 74 AirTarget 120 Promise 115 Winabet 12
May29-512Det 3-4 1:13⅘ft 6¾ 115* 85 85 74¼ 82¼ Hatch'rG10 1500 74 Toleca 115 SpringFolly 115 Joe'sSun 10
May25-513Det 3-4 1:16 gd 19 109* 84¾ 65 42½ 38½ HatcherG4 1500 56 MonSpeed109 C'ckCr'w117 MissTexas 12
May11-515C.D 3-4 1:13⅖sl 26 115 65½ 64½ 74¼ 76½ CookWM12 2000 73 SkyMusic 112 JessicaB. 110 Arrested 12
May 2-513C.D 3-4 1:12⅕ft 93 112* 77¾ 69 76 66¼ H'tch'rG12 2000 80 Aldale 115 Bonrilla 117 Star Pigeon 12
Mar27-517O.P 1 1/16 1:49⅕m 4½ 112 912 1112 87¼ 716 DobsonJ9 1500 56 Icanc 108 BestButtons 110 Iconoclast 12
Mar22-511O.P 3-4 1:12 ft 19 118 53½ 53¼ 65 711 DobsonJ9 SplW 76 RoyalLuck116 AirCom'er118 Sc'nTime 9
Mar12-512O.P 3-4 1:16⅘hy 4¼ 112 88¼ 57½ 56¾ 511 Mil'ganP7 2000 52 Ro'mingOscar113 C'ceBras118 Survey 12
Mar 1-516O.P 3-4 1:13⅖ft 3¾ 115 53½ 31 11 2nk DobsonJ10 2000 80 Sangone115 AirCom'ander115 GayLee 12

Suffinth 113 Br. g, 4, by Suffern—Jacinth, by Jacopo.
Breeder. C. G. Rose. 1951..10 0 1 0 $500
Owner, Andrews & Zakoor. Trainer, O. Viau. $1,250 1950 24 0 4 1 $1,867
Jun 9-512Det 3-4 1:12⅘ft 24 113* 1014 1011 99½ 812 GodkinsK4 1500 69 Dolly'sIm'ge115 B'wl'dOv'r118 Equis'n 10
Jun 4-511Det 3-4 1:14⅗gd 36 118 62¾ 64½ 84¾ 106¾ M'teiroA9 2000 65 LibertyA.113 ClayPigeon113 GrannyD. 12
Apr20-511G.P 1 1/16 1:49⅗m 3 107 41¼ 513 620 728 B'berRL8 2000 36 LadyR'g'w'l108 C'derKing109 Tipstaff 8
Apr17-519G.P 1 1/16 1:45⅖ft 3¾ 111 2½ 21 44 811 ZakoorW11 3000 74 Poignancy114 Bamb'zle110 N'thShore 11
Apr14-519G.P 1 1/16 1:43⅘ft 5 110 4¾ 22 22 23½ ZakoorW7 2500 89 Okamsel 120 M'hPl's're114 G'e o'Ch'ce 10
Apr 9-511G.P 1 1-8 1:53⅗gd 14 109 21½ 11 3½ 43½ Lov'dgeL6 2000 68 Y'ngRickey112 MotieB'd114 Sm'tEd'e 12
Apr 2-514G.P 7-8 1:26⅕ft 7¾ 110 41¼ 54½ 86¾ 99¼ ZakoorW12 3000 69 SeaWolf 109 BraveLt. 120 Katydidit 12
Mar22-514G.P 7-8 1:25⅘ft 11 105 73¼ 96¼ 75¼ 84½ CookWM5 2750 75 Japhap109 BoldKnot114 TheProphet 12
Jan23-514Hia 3-4 1:12⅖ft 85 111 129½ 1216 1214 1216 Het'gerG9 5000 67 SirWalter122 Qu'nZac111 Fig'ngMad 12
June 8 Det 3-8 ft :36h May 31 Det 5-8 ft 1:01⅗h May 30 Det 5-8 ft 1:08b

Bother 108 B. m, 5, by Sir Walter—Bogie Way, by Monk's Way.
Breeder. J. P. Jones. 1951.. 3 0 0 2 $300
Owner, Saginaw Stable. Trainer, B. H. Wise. $1,250 1950..21 0 0 1 $400
Jun 9-511Det 3-4 1:13⅕ft 4¼ 115 22 21½ 21½ 33¼ BurnsC7 1500 76 Mr.Bull 118 LuckyDoo 110 Donquest 10
May29-511Det 3-4 1:13⅖ft 7½ 115 83¾ 53½ 53 57¾ BurnsC10 1500 70 Meyersdale110 B'ledOver118 L'kyDoo 10
May26-512Det 3-4 1:13 ft 22 115 54½ 56¼ 24 310 BurnsC4 1500 70 Robin Red 120 Cleaned 120 Tomato 10
Nov10-504L.D 7-8 1:29⅖ft 26 112½ 54½ 54 43 73¼ BurnsC5 2000 Bidseven110 Bestbook112 Mesmerized 12
Nov 4-503L.D 1 1:43⅖gd 49 111½ 35½ 21 31½ 97¼ BurnsC12 2000 Perion 108½ Tulkinghorn 112 AtEase 12
Oct28-501Rkm 3-4 1:14⅕ft 69 112 1110 1112 912 83¼ BurnsC6 2000 73 Sl'pyPort108 TigerFlash111 O.G.K'ley 12
Oct 3-502Det 3-4 1:13 sl 3¾ 110‡ 75½ 53½ 45 39 Arms'gS2 1500 71 ValdinaDecoy117 Cardig'n117 NoL'die 9
Sep28-501Det 3-4 1:12⅕gd 52 106‡ 105¾ 64 64 44¾ Armst'gS6 1500 79 PlayHands109 DerbyDiem114 Day 12
May 24 Det 3-8 sl :38⅕b May 21 Det 3-8 sy :38⅘b May 17 Det 3-8 sl :39⅖b

8th Det

1 MILE AND 70 YARDS. (Cee Vee, July 1, 1950—1:41⅘—4—116.) Purse $1,500. 4-year-olds and upward. Claiming. Non-winners in 1951. Weight, 118 lbs. Claiming price, $1,250.

Chart Book Index No.	Horse.	Date. Track Rec.	Wt.	Today's Wt.
30900	Drake Widgeon	May51 Det 1:46⅘	116	118
31015	Donward			118
310132	Lucky Doo	Jly50 Nar 1:47⅗	104	113
309003	Winabet	Jun51 Det 1:50⅖	118	118
31013	*Miss Cranberry			108
311854	Ross Bill			113
31013	*Main Bet			108
310213	Jatak	Jun51 Det 1:46	112	113
305974	Chillia Queen	May51 Det 1:46⅘	111	113
310152	Play Sure	Oct50 Det 1:46⅖	112	118

Drake Widgeon X 118 Br. g, 4, by Viscounty—Valdina Sulia, by Granville.
Breeder, B. Stremmel. 1951.. 7 0 0 1 $200
Owner, Mr. & Mrs. R. R. Flynn. Trainer, D. J. Ramsay. $1,250 1950..19 2 1 3 $3,265
Jun 8-511Det 3-4 1:13 ft 25 118 119 1110 911 88½ SconzaH7 1500 71 AirTarget 120 Promise 115 Winabet 12
May29-518Det 1-70 1:44⅗ft 5 116 43 45 67 611 Mad'nD4 1250 71 Mag'ticStar116 Don'd'on106 Cop'rPot 8
May25-515Det 1 1/16 1:53⅗gd 4 114 89 87½ 78½ 79¼ MaddenD3 1250 35 Nola 109 BulletCee 114 SignalsBloke 11
May17-512C.D 1 1:39 ft 7½ 115 43½ 56 65¾ 615 SconzaH1 2000 68 Urgent112 O.K.Doak118 MyBoyBill 8
May14-518C.D 1 1/16 1:47⅗ft 17 118 32 1h 1h 53¼ SconzaH9 2000 75 Fr'chNavy113 MadamJ'p105 HighTest 11
May 7-515C.D 6½ f 1:20 sl 23 118 54½ 55½ 34½ 35 SconzaH5 2000 75 Tia 107 Arrested 118 HighCotton 7
May 4-519C.D 1 1:40⅗ft 92 118 31½ 55 911 916 SconzaH6 2000 59 Jay 118 VinitaToney 118 BrassyLie 10
Nov 2-507C.D 1 1/16 1:50⅖sl 9¼ 109* 711 128¼ 1216 1119 Gaudr'uR9 2000 45 HoopParade119 OurGuess116 Engaged 12
Oct 2-507Det 1 1/16 1:45⅗ft 9½ 112‡ 34 43½ 2h 2nk Armst'gS3 1250 84 FreedomTr'n114 LuckyAl 112 V'taWar 10
June 7 HP 5-8 ft 1:10b May 23 Det 1-2 m :54b April 29 Dou 3-8 ft :37b

Donward X 118 B. g, 5, by Maedic—Upset Ann, by Upset.
Breeder. Thomas Piatt. 1951.. 6 0 0 0 $75
Owner, C. W. Smith. Trainer, J. Lawrence. $1,250 1950 .21 0 1 1 $600
Jun 9-513Det 3-4 1:12⅘ft 7 120 55½ 57½ 611 720 JacobsJ2 1500 61 SugarBeet115 PlaySure120 MelIndian 9
May31-512Det 3-4 1:13 ft 114 120 34 32½ 32½ 42¾ JacobsJ6 1500 77 Cleaned 120 M'sMicarida113 KingPine 12
May25-511Det 3-4 1:16⅗gd 65 114 1112 1216 1216 1113 JacobsJ11 1500 49 Brownanne 109 Rebate 114 Promise 12
Apr25-512Spt 7-8 1:34 m 82 113* 64½ 821 819 831 Caff'elliT2 2000 AirCom'ander118 Garble118 Joe'sStar 9
Mar10-516O.P 1 1/16 1:51⅖m 137 110* 57½ 1119 Eas'd up. Caf'r'liT11 1500 Temporary115 F'cyFun110 B'erMaedic 11
Mar 1-512O.P 3-4 1:14⅖ft 177 115 1213 1217 1221 1222 Hug'nsJ6 2000 53 LittleGeromo115 BillJ.113 GoodYield 12
Sep30-509Det 1 1/16 1:46⅖ft 74 109 55½ 108½ 1114 1122 BoucherJ3 1250 58 KingGail 114 RedInq'r109 J.-Made-It 12
Sep14-502Det 3-4 1:15⅗m 25 114 89¼ 813 813 823 SchreckG4 1500 44 BigDance 114 JuneAyr 111 Rebate 8
Sep 9-502Det 3-4 1:12⅖ft 68 114 99 87 109½ 1010 HeadleyC4 1500 73 BigCasino117 JuneAyr111 Hy'rtens'n 12
May 8 Haw 1-2 ft :51⅕b May 5 Haw 1-2 ft :52⅗b May 1 Haw 3-8 sl :37⅗b

Lucky Doo 113 B. m, 6, by Sweeping Tide—Miss Duveen, by Matadi.
Breeder. James C. Ellis. 1951..13 0 2 1 $650
Owner, Mrs. N. Hernandez. Trainer, N. Hernandez. $1,250 1950..34 1 4 4 $1,915
Jun 9-511Det 3-4 1:13⅕ft 2¾ ▲110* 33 33 33½ 23 WalkerG4 1500 76 Mr.Bull 118 Bother 115 Donquest 10
Jun 2-519Det 1-70 1:48⅖gd 10 108* 1½ 2½ 2½ 54¾ WalkerG2 1250 58 MyJam 118 Resort 108 CopperPot 9
May29-511Det 3-4 1:13⅖ft 54 115 51½ 42½ 31½ 36 M'ifoldH1 1500 72 Meyersdale110 B'ledOver118 WarHal 10
Mar 2-512F.G 3-4 1:14⅗ft 53 107 99 1112 1011 108¾ JenkinsE10 1800 65 WisePolicy 107 Nedford 110 Azure 12
Feb22-519F.G 1 1/16 1:49⅘ft 42 107 1h 36 44½ 912 StuartK5 1800 57 PangoP'go107 OnWings110 O.K.Doak 12
Feb15-519F.G 1 1/16 1:50⅘m 32 107 22 78½ 1010 1018 StuartK3 1800 46 VivaTeddy115 TurnBack112 SkyTrain 12
Feb 9-514F.G 3-4 1:15⅕ft 52f 103‡ 97½ 109 1010 913 Bo'nkeR12 1800 58 L'stShow115 CornSpice116 F't'gLouie 12
Feb 7-519F.G 1 1-8 1:57⅖gd 32 107* 42½ 55½ 911 717 Turn'rJE11 1800 42 Span'qua112 Hunt'rF.113 Hillbr'kMiss 12
Feb 1-519F.G 1 1/16 1:55 hy 23 112 32 108¼ 1111 1129 Ken'dyR8 1800 14 MickyQ.108 LuckyAl 113 SkyTrain 12
Jan25-519F.G 1 1-8 1:56⅗ft 14 109 12 31½ 913 1120 KeeneH2 1500 43 SkyTrain114 O'rBirthd'y116 Sl'vemish 12
Jan20-512F.G 1 1/16 1:49 ft 5¾ 102* 64½ 78 1017 917 StuartK8 1500 56 Als Bourbon 115 Turn Back 115 Cass 12
June 8 HP 3-8 ft :38⅕b

Winabet 118 B. g, 5, by Prince Pine—Tryangetit, by Stepenfetchit.
Breeder, Stephen Utz. 1951.. 3 0 0 1 $150
Owner, Pine Farm Stable. Trainer, R. Jennett. $1,250 1950..16 2 3 3 $1,765
Jun 8-511Det 3-4 1:13 ft 27 120 85½ 53 43½ 31 San'briaH1 1500 79 AirTarget 120 Promise 115 Fenelane 12
Jun 2-519Det 1-70 1:48⅖gd 41 118 3½ 31 64½ 710 BielenS5 1250 53 MyJam 118 Resort 108 CopperPot 9
May26-512Det 3-4 1:13 ft 54 120 33 34 34½ 718 BielenS10 1500 62 Robin Red 120 Cleaned 120 Bother 10
Sep16-501Ran 3-4 1:17 hy 28 118 1210 1012 79 711 GrubbL7 1250 49 Forman118 Brid'xBoy111 GayCoq'te 12
Sep14-507Ran 1 1/16 1:51⅕m 8 118 12 2½ 21 310 BowcutD6 1250 46 BlueCr'v't118 Ar'lPilot118 PearseAr'w 7
Sep 1-506D.P 3-4 1:17⅗m 5½ 111 2h 2½ 1h 11 Guyt'nT5 1000 59 Brushy 116 Albatross 110 CozyCorner 8
Aug18-503D.P 3-4 1:15⅖m 30 115 52½ 32 23 21½ GuytonT8 1000 68 HayComic110 Serf B'ty110 Delightful 9
Aug12-507D.P 1 1:41⅗ft 44 112 11½ 31½ 43½ 66½ GaitherA8 1000 63 Riskit 115 Scotlyn 112 MissNeddie 11
Aug 7-507D.P 1 1:42⅖ft 17 114 96½ 107¼ 1212 1111 GaitherA10 1000 55 Cadet Tom 113 Faff 108 Scotlyn 12
Jly 22-501Asc 7-8 1:26⅘ft 12 114 53½ 41 41¼ 2n GaitherA6 1000 Tasajillo115 Br'htJimmy118 DizzyGal 8
Jly 15-501Asc 7-8 1:28 ft 6¾ 116 42 53½ 2h 22 GaitherA1 800 GiftedMiss107 Johele112 WestoverLad 9
June 7 HP 3-8 ft :38b

Miss Cranberry 108 B. m, 6, by Thanksgiving—Illusive, by General Lee.
Breeder. Philip Godfrey. 1951.. 3 0 0 0 (——)
Owner, W. D. Andrews. Trainer, K. Perrigo. $1,250 1950.. 6 0 0 0 (——)
Jun 9-511Det 3-4 1:13⅕ft 23 115 66 68 813 814 JacobsJ1 1500 65 Mr.Bull 118 LuckyDoo 110 Bother 10
May26-518Det 3-4 1:12⅘ft 28 106* 76¼ 89 913 921 Caf'lliT2 2500 60 B'bleGum116 ClayPig'n109 P'syWill'w 9
May 8-512Spt 5-8 1:01⅘ft 35 108* 711 713 712 716 Caf'lliT3 2000 Qu'nKarling113 Hypo'sis118 L'tleDick 10
Sep28-505Det 1 1/16 1:45⅗ft 19 113 68½ 812 915 920 Manif'ldH5 1500 64 Tetragina112 Br'rHenry114 H'yHumor 9
Sep23-505Det 1 1/16 1:46⅗ft 6½ 111 12 65 78½ 712 CookWM3 2000 67 PeaceF'ever106 MioLips110 Ch'ceova 8
Sep12-501Det 3-4 1:15⅕m 7½ 111 2½ 23 79½ 717 CookWM3 2500 52 BeauFortune110 L'dyLureen110 Lutza 8
Aug31-508H.P 1 1:42 sl 6¾ 109 23 78½ 716 723 BarrowT1 2500 Gl'y'sCh'ce113 SunB'nd113 SafetyL'ck 8
Aug25-506H.P 3-4 1:13 ft 16 106 33 65½ 611 713 Gon'lezR2 3500 MissM'tsin115 Sm'tEve108 C'mNobis 7
Aug12-504H.P 3-4 1:13⅖ft 4¾ 110 1½ 21 55 613 CookWM2 3500 Sisihem106 HennyPenny112 OurFr'd'm 6
May 5 Haw 1-2 ft :50h

Ross Bill (M) 113 Ch. g, 4, by Farm Bill—Miz Ross, by Justice F.
Breeder. S. H. Hill. 1951..10 0 0 1 $210
Owner, A. & R. Craig. Trainer, C. C. Kranz. $1,250
Jun11-512Det 1 1/16 1:48 ft 31 113 31½ 21½ 31 45¾ BarrowT6 1250 66 BulletCee118 Sticktome113 SantaCl's 8
Jun 5-518Det 1 1/16 1:48⅕ft 13 110 67 66½ 69½ 715 Bar'wT5 1250 56 C'tryEditor109 S'taClaus114 WayneL. 8
May29-516Beu 1 1/16 1:54⅖hy 16 116 3nk 21½ 1h 34 MurphyM3 800 42 RanGrand 118 Picker 112 Hurinow 9
May22-516Beu 1 1/16 1:47⅖ft 68 111* 43 1111 1114 1131 PhillipsJ2 1000 50 S'tchRoar113 M'ketBoy118 Catam'nt 11
May15-514Beu 1-70 1:45⅖ft 50 116 54½ 98 109¾ 1020 H'shoeRL2 1000 64 Wisec'k'r113 Q'treCall118 FalseM's'ge 11
May 9-514Beu 1 1:39⅖ft 37 113 55 72¼ 106¼ 1115 LeichtD5 1000 68 PairReno113 Stepinfox112 LateAdvice 12
Mar27-517O.P 1 1/16 1:49⅕m 92 100* 89½ 89½ 4¾ 47¼ JonesWE11 1500 65 Icanc 108 BestButtons 110 Iconoclast 12
Mar16-511O.P 3-4 1:13 ft 83 108* 1111 129¾ 1213 1212 Turn'rJE12 2000 70 Visc'ntGino113 Fl'lHeights113 TryMe 12
Mar 6-518O.P 1 1/16 1:47⅗ft 120 106½* 33 47 53½ 612 Turn'rJE11 1500 68 Temporary115 Heduzfly113 CaraDura 12
Feb28-511O.P 3-4 1:13 ft 27 110 1112 1217 1016 1125 South'nE7 2000 57 LassQuest 107 Espiritu 115 Sunway 12

Main Bet 108 Ch. m, 5, by Burgoo King—Betty Main, by Cohort.
Breeder. Robert J. Dienst. 1951.. 3 0 0 0 (——)
Owner, H. Johnston. Trainer, N. Johnston. $1,250 1950..16 1 0 1 $1,320
Jun 9-511Det 3-4 1:13⅕ft 11 115 77 79 914 914 GiffordP5 1500 65 Mr.Bull 118 LuckyDoo 110 Bother 10
May31-512Det 3-4 1:13 ft 37 115 67¾ 67 65 74¼ GiffordP2 1500 76 Cleaned 120 M'sMicarida113 KingPine 12
May28-512Det 3-4 1:13⅗ft 17 111 45½ 54½ 810 814 GiffordP4 1500 63 Princ'sPine109 L.Serenata109 P.Lewis 9
Nov 9-508Spt 1 1-8 2:01⅘m 14 112 31 74½ 78¼ 817 WagnerD4 2500 Kaslick 115 Superwolf 120 Picketwire 10
Nov 3-508Spt 1 1-8 1:57⅖ft 21 112* 45 54¼ 55 52½ Wil'msSR1 2000 EasyBuy114 Namelate120 T'ieMcCabe 9
Oct30-507Spt 1 3-8 2:25 ft 24 110* 22 33 35½ 47¾ Wil'msSR1 2000 SirBob118 Archibaldo118 PinkiePinky 10
Oct26-508Spt 1 1/16 1:50⅖ft 111 109* 2½ 11 1h 53¾ Wil'msSR8 2000 OwenC. 107 BusyTop 117 AlsBourbon 10
Oct16-501Spt 7-8 1:28⅖ft 70 112 85 1019 1020 1020 Holc'bH6 2500 MaryH'then117 Inf'tyK.117 D'byDiem 10
Oct 7-501Det 3-4 1:11⅖ft 49 113 87 1211 128¾ 107¾ Comb'tJ12 1500 80 BigCasino 117 Day 111 BigDance 12
Sep25-505Det 1 1-8 1:53 ft 13 109‡ 42½ 77 811 816 Fort'eT6 1250 59 OffNorth111 P'yValley113 J.-Made-It 8
June 6 Det 1m ft 1:44⅘h May 27 Det 3-8 ft :37⅖b May 24 Det 3-8 sl :37⅗hg

Jatak 113 Ch. h, 5, by Hypnotist II.—Dotsolalee, by Chatover.
Breeder, O. Frank Woodward. 1951.. 7 0 2 1 $750
Owner, Saginaw Stable. Trainer, B. H. Wise. $1,250 1950 .31 1 3 3 $2,925
Jun 9-519Det 1-70 1:45 ft 4¼ 112 12 1½ 22½ 35 BurnsC2 1500 75 SomaLad107 Dan'aRed115 PolarB'tle 8
Jun 4-514Det 1 1/16 1:49 gd 5 112 13 12½ 1½ 25 BurnsC2 1250 62 P'tridge107 SignalsBl'ke112 Stick'me 7
May31-513Det 3-4 1:12⅘ft 4¾ 120 42 34½ 35 65¾ BurnsC1 1500 75 Fl'zanSam120 TimeE'nal 115 Promise 11
May28-511Det 3-4 1:13 ft 12 114 63¾ 32 22½ 27 BurnsC1 1500 73 DanadaRed114 Verano115 VinitaM'jor 10
May25-513Det 3-4 1:16 gd 72 114 31 43 1213 1229 BurnsC12 1500 36 M'nSpeed109 CockCr'w117 W't rnFr't 12
May 7-511Spt 7-8 1:28⅖ft 40 114 2h 32½ 67½ 915 BurnsC3 2000 ReadeCastle115 Netcher'te110 Kenayr 10
Apr30-513Spt 7-8 1:32⅗sl 60 113 74¾ 812 819 827 BurnsC5 2000 At'cEn'gy115 F'rl'sKen113 SirJac'm'r 9
Oct30-503L.D 7-8 1:29⅕ft 67 113 66 914 917 921 Manif'dH4 2000 Thoard 113 Ebro 106 Dr. Johnson 10
Oct19-503Rkm 3-4 1:12⅘ft 80 116 88 810 912 1014 BurnsC10 2000 69 NewDealer113 H'dShow116 StarB'ter 12
May 23 Det 1-2 m :54b May 19 Det 5-8 ft 1:03h May 13 Spt 1-2 ft :53⅗b

Chillia Queen 113 Ch. m, 6, by Burgoo King—Pollychilla, by Torchilla.
Breeder. Arthur W Bowen. 1951.. 3 0 0 0 $75
Owner, O. & R. Pollock. Trainer, H. C. Bachelor. $1,250 1950 .26 2 2 2 $2,150
Jun 5-518Det 1 1/16 1:48⅕ft 13 109 57 45½ 46½ 44¾ Mad'nD1 1250 66 C'tryEditor109 S'taClaus114 WayneL. 8
May29-518Det 1-70 1:44⅗ft 13 111 68 57 57 511 BarrowT7 1250 71 Mag'ticStar116 Don'd'on106 Cop'rPot 8
May25-511Det 3-4 1:16⅗gd 73 109 1214 1014 1012 98¾ McC'nW7 1500 53 Brownanne 109 Rebate 114 Promise 12
Nov 9-508C.D 1 1-8 2:00⅗m 57 115 66½ 89 1014 1121 Sch'tteH10 2000 20 FancyFun110 PolarB'tle110 Gr'tPlains 12
Nov 1-503C.D 1 1:39⅗ft 42 107* 116½ 85¼ 109½ 1017 Arms'gS10 2000 63 Jay 113 Copper Pot 113 Boy Friend 12
Oct24-508C.D 1 1/16 1:47⅘ft 111 114 98½ 99 77½ 69½ Sack'tB6 2250 67 F'd'mTrain109 M.Vault109 R'm'nJobe 12
Sep12-508Ran 1 1-4 2:13⅗m 19 109* 1010 1020 1016 823 GordonR6 1250 11 St'nAgent120 C'lSonny116 TeeM'mus 11
Sep 5-508Ran 1 1-8 1:55 ft 5¾ 110* 55 65½ 57 410 BellR7 1250 55 Sev't'nGuns118 Chalupa113 ArabsPal 7
Sep 2-508Ran 1 1-8 2:01⅗hy 6¼ 112* 59½ 31 31 2n BellR7 1250 32 Blenel 117 Unheard 112 ChiefAcres 7
June 13 HP 3-8 gd :39⅗b

Play Sure X 118 B. g, 7, by Playdale—Safe and Sure, by Morvich.
Breeder, Hugh W Young. 1951 .. 5 0 1 0 $300
Owner, Mrs. D. Sukundo. Trainer, V. Perez. $1,250 1950 .13 3 1 1 $5,750
Jun 9-513Det 3-4 1:12⅘ft 26 120 34 32 44 25 Pras'g'tO4 1500 76 SugarB't115 MelInd'n120 MissMic'da 9
May31-518Det 1 1/16 1:46⅗ft 28 110 32 67½ 79½ 716 Pras'g'tO7 1500 63 GoodHeavens 107 Oatka 110 Japhap 7
May16-518C.D 1 1/16 1:47⅖ft 60 118 45 710 108¾ 1113 Pras'etO11 2000 66 Dish 118 Atoka Lad 118 Hadhamaut 12
May10-517C.D 3-4 1:13⅕sy 55 111 64 88½ 87¼ 813 Pras'g'tO4 2500 68 TigerTom115 OurPigeon115 FlyOut 8
May 1-511C.D 6½ f 1:19⅗ft 32 113 41½ 46 77¼ 917 Pras'etO6 2500 65 Omaberry 113 Engaged 113 CockCrow 9
Nov 1-503C.D 1 1:39⅗ft 13 116 2h 2h 87 914 Pras'g'tJ3 2000 66 Jay 113 Copper Pot 113 Boy Friend 12
Oct 4-501Det 1-70 1:44 ft 11 112 11 77½ 78 712 Pras'g'tO5 1500 73 Red Banjo 109 Blocky 114 Broad Back 7
Sep 1-502H.P 3-4 1:18⅗m 6 115 43½ 55½ 57 616 Pras'g'tO3 1500 Fight'gJohn113 Normrich113 MissBob 8
May 9-508C.D 1 1/16 1:47⅘ft 3 112 11½ 43 77½ 1118 Prasag'tO7 2000 59 Br'dBack117 Sch'rTime114 Hal'nBlue 12
Apr15-509G.P 1 1-4 2:05⅖ft 6½ 118* 2h 67¾ 715 933 Prasag'tO5 2500 42 Beneelobe118 Halbarail 118 F'reM'te 9
Apr 7-507G.P 1 1-8 1:53 ft 9-5 118* 11½ 12 13 11½ Phill'piJ2 c2000 75 Fearless 118 Lilac Lady 109 Lictor 10
April 27 CD 5-8 sl 1:08b April 22 CD 3-4 sy 1:22⅗b April 18 CD 5-8 ft 1:05⅗b

Fully Explained in This
New 20-Page Booklet

FRACTIONAL TIMES
TRACK ABBREVIATIONS
"FIELD" HORSES
APPRENTICE ALLOWANCES

Racing Form
How to Read
CHARTS and PAST
PERFORMANCES

SPEED RATINGS
RACE CLASSIFICATIONS
WAIVED ALLOWANCES
CLAIMING PRICES

How to Read

Charts and Past Performances

This booklet explains the meaning of every symbol, abbreviation and figure used in Daily Racing Form's superior charts and past performances. It is the most detailed analysis ever compiled on these subjects. Get it today! Merely send five cents in stamps (do not send coins) to cover cost of mailing and handling.

Yours for the asking!

DAILY RACING FORM, 731 Plymouth Court,
Chicago 5, Illinois

Please send me your 20-page booklet, "How to Read Charts and Past Performances." I am enclosing five cents in stamps to cover cost of mailing and handling.

Name ....
Address ....
City....................Zone No....State........

ENTRIES AND PAST PERFORMANCES

BELMONT PARK

Elmont, Long Island, New York

WEATHER CLOUDY; TRACK FAST

Percentage of winning favorites corresponding meeting, 1950, .33; current percentage, .34. Percentage of favorites in the money, .70. Automatic starting gate. Camera finish. Daily Double, first and second races. Entries and field horses run as one.

Horses leaving the "Also Eligible" list will be drawn by lot at scratch time and will take the bottom post position, the others in the original field moving up.

Indexed Entries and Past Performances Listed According to Post Position

*** Fair Mud Runner. × Good Mud Runner. ⊗ Superior Mud Runner.**

1st Bel

5-8 MILE (Widener straight course). (Distraction, June 4, 1927—:56—2—125.) Purse $3,500. 2-year-olds. Maidens. Colts and geldings. Claiming. Weight, 119 lbs. Claiming price, $7,500; if for less, 2 lbs. allowed for each $500 to $6,500.

Best time made at distance of race.

Chart Book Index No	Horse.	Date. Track Rec.	Wt.	Today's Wt.
	Sweet Vincent			115
30998	Cykie			119
300802	Comet Boy	May51 Bel 1:01	118	119
30998	Genus			119
30494	Speranzo			117
	Swing Cheer			115
30771	Sunnyland	Jun51 Bel :59⅗	111	119
308842	Jack Fizz			115
28623	Elias G.			115
30998	Noble Spartan			117

Coupled: Sweet Vincent and Jack Fizz.

Sweet Vincent (M) 115
B. c, 2, by Vincentive—Lump Sugar, by Bull Lea.
Breeder, Mrs. M. A. Moore. 1951 . . 0 0 0 0 (——)
Owner, H. W. Ney. Trainer, L. Laurin. $6.500
June 12 Aqu 5-8 ft 1:05hg June 9 Aqu 3-8 ft :38⅗b May 15 Aqu 1-2 ft :51⅖bg

Cykie (M) 119
Ch. g, 2, by Battledore—La Nortena, by Bold Venture.
Breeder. Miss K. B. Martin. 1951 . . 8 0 1 0 $875
Owner, Ada C. Stable. Trainer, H. Dufford. $7.500
Jun 9-512Bel wc4½ f :51⅗ft 24 116 1 54 76¾ 77¼ ErricoC8 8000 94 Our World 116 This Side 116 Gabez 12
May19-511Bel wc4½ f :51⅘ft 8½ 119 5 93½ 89¼ 89¾ HowellR9 9000 90 PassingH'r122 StoneS'cer116 Hadas'h 10
Apr16-511Jam 5-8 1:00⅖ft 8¾ 114 33½ 44½ 43 43¼ HowellR6 7500 82 Mlle.Ell 113 DickieBird 111 Jampol 8
Apr 6-511Jam 5-8 1:01⅕ft 8 112 2½ 2½ 2½ 2nk Scurl'kO6 6000 81 WesternN't109 B'rMarch115 SunHalo 11
Apr 3-511Jam 5-8 1:01⅗sy 24 118 2h 31 21 54¼ Scurl'ckO1 Mdn 75 OldIronsides118 Trespass111 C'tFlame 7
Mar12-513G.P 3-8 :33⅖ft 22 120 9 911 911 Scurl'kO3 Mdn 86 Mlle.Ell 117 VerySpecial 120 Nobility 12
Feb23-511Hia 3-8 :33⅗ft 37 119 9 96¼ 75½ SkellyJ9 7500 90 MarieEil'n116 B'tlebuz119 GameMiss 14
Feb15-511Hia 3-8 :34 ft 94 115 12 73¾ 86¼ SkellyJ4 7500 88 BlueRevoke118 Avid 116 IndianFlower 14
June 13 Bel trt 3-8 sl :39b June 8 Bel trt 3-8 ft :37h June 5 Bel trt 3-8 m :36⅗h

Comet Boy (M) 119
B. c, 2, by Best Seller—Valdina Spiral, by Wyndham (England).
Breeder, J. W. Galbreath. 1951 . . 4 0 1 0 $700
Owner, Darby Dan Farm. Trainer, J. Long. $7.500
May31-512Bel wc4½ f :53⅕ft 24 122 13 71¾ 32 24½ Wil'nHB9 6000 88 G.I.Mail 122 Repudiate 116 Inezmuch 14
May22-511Bel wc 5-8 :59 ft 19 118 7 32 24 610 Wil'nHB10 6000 80 Whits'tide118 Roz'sBoy118 StevieD'r 15
May 3-514Jam 5-8 1:00⅖ft 43 118 54¾ 55¼ 911 913 Wil'nHB10 Mdn 72 MetalMike118 TheMinor118 R'nSecret 10
Apr24-512Jam 5-8 1:00⅖ft 65 118 1012 1012 1011 96¼ Wils'nHB3 Mdn 79 Ch'lieMcAdam118 Mixture118 Caucus 10
June 13 Bel 1-2 sl :51b June 9 Bel 3-8 ft :39b May 30 Bel 3-8 gd :36⅖hg

Genus (M) 119
Br. g, 2, by Pry—Little Lea, by Bull Lea.
Breeder, F. W. Hooper. 1951 . . 3 0 0 0 (——)
Owner, F. W. Hooper. Trainer, I. H. Parke. $7.500
Jun 9-512Bel wc4½ f :51⅗ft 79 119 9 97 119½ 87½ ParkeC6 9000 93 Our World 116 This Side 116 Gabez 12
May 8-513G.S 5-8 1:00⅖ft 32 118 98¾ 813 814 811 SkellyJ6 Mdn 74 A-Pacopep118 KnightsR'd118 FredR. 10
Apr13-513G.P 4½ f :52⅘ft 14 120 10 109 88½ 87½ J'sonWL9 Mdn 87 Big Sweet 120 Acuity 120 Goyonder 12
May 7 GS 3-8 ft :35⅘b May 5 GS 1-2 ft :49b May 1 GS 5-8 ft 1:02⅗b

Speranzo (M) 117
B. c, 2, by Occupy—Fanabelle, by Fanar.
Breeder, R. Jannotta. 1951 . . 2 0 0 0 (——)
Owner, Holly Ridge Farm. Trainer, W. G. Williams. $7.000
Jun 4-511Bel wc4½ f :52 ft 12 122 12 128¾ 97¾ 66¼ ArcaroE5 7500 93 JuneKaye 119 Sec'dLook 122 Pamaris 12
May26-511Bel wc4½ f :52⅗ft 6¼e 113 7 106 106¼ 103¾ LaPl'ceD9 6000 92 MiltonBerle 113 Vieni 113 Cloudburst 11
June 11 Bel trt 3-8 gd :38b June 3 Bel 3-8 ft :38b May 30 Bel 1-2 gd :48⅗hg

Swing Cheer (M) 115
Dk. gr. g, 2, by Royal Cheer—Swing Step, by Crack Brigade.
Breeder, C. M. Paterno. 1951 . . 0 0 0 0 (——)
Owner, C. M. Paterno. Trainer, T. M. Waller. $6.500
June 6 Aqu 5-8 gd 1:07b May 31 Aqu 1-2 gd :52b

Sunnyland (M) 119
Ch. c, 2, by Sirte—Ismene, by Supremus.
Breeder. Mrs. R. W. P. Johnston. 1951 . . 8 0 0 0 (——)
Owner, Sunshine Stable. Trainer, J. J. L. Powers. $7.500
Jun 7-511Bel wc 5-8 :58⅗ft 16 111 7 85¼ 76¾ 74¾ McC'ryC9 7500 87 G.I.Mail116 YorOptician116 JuneKaye 12
May 9-516Jam 5-8 :59 ft 99 113 66½ 78¼ 611 612 Het'gerG2 ScwS 80 Primate117 PrizeRing122 C'ntFlame 7
Apr24-512Jam 5-8 1:00⅖ft 27 118 31 87 55½ 54¼ GreenB4 Mdn 81 Ch'lieMcAdam118 Mixture118 Caucus 10
Apr18-514Jam 5-8 1:00⅗ft 90 118 55 76 811 55 GreenB5 Mdn 79 BoloP'h118 Trespass118 Ch'lieMcA'm 10
Apr12-514Jam 5-8 :59⅘ft 45 118 69 812 611 610 GreenB4 Mdn 78 Privilege118 MasterF'dle118 N'vyDiv'r 8
Mar21-514G.P 3-8 :33 ft 2¾e 113 9 910 99¼ HowellR1 Alw 90 Et'nalM'n120 H'n'tOrter117 Bl'usgals 9
Feb28-516Hia 3-8 :33⅘ft 134 114 8 118¾ 117½ HigleyJ1 ScwS 87 BlueRevoke117 MarieEileen114 Ensign 12
Feb24-511Hia 3-8 :33⅗ft 61 118 11 118¾ 119½ HigleyJ2 Alw 86 Prize Ring 121 Siege 118 A-Pacopep 11
June 6 Bel trt 3-8 ft :37h May 31 Bel trt 5-8 ft 1:03⅖h May 26 Bel trt 3-8 ft :36⅕h

Jack Fizz (M) 115
B. g, 2, by Jacopo—Brandy Fizz, by Teddy.
Breeder, W. E. Schlusemeyer. 1951 . . 2 0 1 0 $700
Owner, W. E. Schlusemeyer. Trainer, L. Laurin. $6.500
Jun 8-511Bel wc4½ f :50⅘ft 2½e▲118 8 66½ 35 25½ ErricoC16 5000 99 Bootlegger 118 Jaco 118 Roz's Boy 26
May31-512Bel wc4½ f :53⅕ft 6¾ 116 6 115 117¼ 911 ErricoC7 5000 82 G.I.Mail 122 CometBoy 122 Repudiate 14
May 27 Aqu 3-8 ft :38⅖b May 8 Aqu 3-8 ft :38⅖b May 6 Aqu 3-8 ft :39b

Elias G. (M) 115
Br. c, 2, by Occupy—Ladyinthemoon, by Sickle.
Breeder, H. L. Straus. 1951 . . 4 0 0 0 (——)
Owner, P. Godfrey. Trainer, N. Tallman. $6.500
May16-511Bel wc4½ f :53⅕ft 38e 119 7 75 104¾ 84 RenickJ1 5500 89 YorOptician 116 Press 115 StevicDear 28
May10-511Jam 5-8 :59⅘ft 56 106‡ 73 75¼ 65½ 59 LucasG6 7500 79 Pops 113 SeaBob 119 YorOptician 10
Apr10-512Jam 5-8 :59⅗ft 77 106‡ 911 916 915 911 LucasG6 10000 78 BusySig'l 116 TinaLazar 113 D'kieB'd 12
Apr 7-513Jam 5-8 1:00⅘ft 39 118 1112 1116 1119 912 Comb'stN2 Mdn 71 Honey Jar 118 Argan 118 Trespass 12
June 10 Bel trt 5-8 ft 1:03h June 3 Bel trt 3-8 ft :39⅖b May 30 Bel trt 3-8 gd :39b

Noble Spartan (M) 117
Gr. ro. c, 2, by Greek Warrior—Imperieuse, by Jack High.
Breeder, I. Kirshbaum. 1951 . . 4 0 0 0 (——)
Owner, Carolyn K Stable. Trainer, E. Jacobs. $7.000
Jun 9-512Bel wc4½ f :51⅗ft 8½ 119 5 32 44½ 66¼ StuartK3 9000 95 Our World 116 This Side 116 Gabez 12
Jun 5-515Bel wc4½ f :51⅗gd 43 118 3 2h 62¾ 76¼ StuartK6 Mdn 95 Tahitian118 Dr'd'sLyrics118 ColorG'rd 13
May29-515G.S 5-8 1:00⅘sy 15 113 1½ 12 54 79¼ RogersC4 ScwS 74 Mariposa 114 Villager 110 AceTip 8
Apr 6-513Lrl 4½ f :54⅖ft 4¼ 118 12 75¾ 810 1113 M'tinRJ10 7500 76 Prelma 115 CedarLock 114 SuzeSin 12
June 13 Aqu 3-8 ft :37h May 11 GS 5-8 ft 1:05b April 5 Lrl 3-8 ft :36⅘b

2nd Bel

3-4 MILE. (Mighty Quest, May 18, 1951—1:09⅘—4—115.) Purse $3,500. 3-year-olds. Claiming. Weight, 126 lbs. Non-winners of three races in 1951 allowed 4 lbs.; two since April 1, 8 lbs.; two races at any time, 13 lbs. Claiming price, $7,500.

Chart Book Index No	Horse.	Date. Track Rec.	Wt	Today's Wt.
280664	Novel Request	Nov50 Jam 1:13⅕	113	113
(30997)	King Wilson	Jun51 Bel 1:11⅘	108	118
19072	Princess Rose	Oct50 Jam 1:13	109	108
28627	Northampton	May51 Bel 1:13⅗	114	113
285942	Seltzer	May51 GS 1:12⅖	113	118
17508	Black Bid	Aug50 Was 1:12	122	118
30495	Ken-Dave	Nov50 Jam 1:12⅘	118	118
30777	Spanker	May51 Bel 1:13	118	113
28627	Hurricane	Apr51 GS 1:13	113	113

Novel Request 113
Ch. f, 3, by Requested—Novette, by Noah.
Breeder. J. L. Cleveland. 1951 . . 9 1 3 1 $4,800
Owner, Warbern Stable. Trainer, P. Bieber. $7.500 1950 17 2 0 3 $5,625
May 7-517Jam 1 1/16 1:45⅗ft 1 ▲115 65¼ 53 45 46¾ GuerinE5 7500 81 Tufferoo114 Segment104 Dan'sCh'nce 6
May 2-518Jam 1 1/16 1:47⅗ft 2½e▲118 97½ 74¾ 53½ 2n GuerinE5 7500 78 Tufferoo110 Dan'sChance111 Maje 10
Apr23-517Jam 1 1/16 1:46⅕gd 2¾e 117 810 77½ 1½ 2n GuerinE5 7500 85 QueensChant113 Reighsign113 Maje 8
Apr16-518Jam 1 1/16 1:45⅖ft 4 115 43½ 42½ 31½ 26½ Atk's'nT1 7500 82 ITrust120 SailingHigh115 Q'nsChant 8
Apr 4-517Jam 1 1/16 1:47⅗ft 2 108 67 53½ 41½ 1h Atk'sonT1 5000 78 T'sEdw'd113 Cl'cNight112 El'n-BoyJr. 8
Mar 8-518G.P 1 1/16 1:46 ft 4 ▲110 43½ 3½ 3½ 3½ PorchG5 5000 81 OffLine108 G'dDemand108 Ballyh'ther 10
Feb26-514Hia 1 1-8 1:52⅘ft 15 107 63¼ 97¾ 109¾ 117¾ Atk'sonT5 6000 68 SamH.116 Cl'icNight114 CoynesEdgar 11
Feb16-515Hia 1 1-8 1:53⅘ft 2¾ ▲113 56½ 1010 1018 1018 ClarkS5 6500 53 Good Cry 111 Classic Night 117 Norcal 10
Feb 1-515Hia 3-4 1:12⅘ft 39 106 56½ 55 88¾ 57¼ Me'tensW2 9000 74 Meditation111 Motorist107 Pucketeer 8
Nov15-504Jam 3-4 1:12⅗ft 13e 113 104 105¾ 95½ 43¼ Scurl'kO5 8000 81 Futile 109 Ham Bone 111 Eraser 13
June 10 Bel trt 1m ft 1:47h June 6 Bel trt 3-4 ft 1:20b June 4 Bel trt 3-8 ft :37h

King Wilson 118
Dk. br. g, 3, by Bull Brier—Dusty Boots, by Boot to Boot.
Breeder, T. C. Melrose. 1951 . . 4 1 2 0 $3,675
Owner, C. F. Wagner. Trainer, C. F. Wagner. $7.500 1950 8 4 1 1 $10,025
Jun 9-511Bel 3-4 1:11⅘ft 2½ 108* 11 1h 11 12 Colan'riJ7 c5000 86 Baker'sW'd117 C'ryMeB'k116 TitleH'r 11
May 7-511Jam 3-4 1:13 ft 3½ 113 11 1h 2h 2n Kirkl'dA2 5000 82 HayMom110 H'w'dDear113 StarPr'ce 10
Apr30-515Jam 3-4 1:13 ft 3½ 106‡ 11 1½ 2h 22 Th'sonRA1 5000 80 HappyDevil 115 H'w'dDear118 Fl't'gBy 8
Mar 1-515Hia 3-4 1:11⅗ft 3¼ ▲117 2h 31½ 812 1016 Bar'wT5 10000 71 Mr.Boots 113 EternalSon 113 Zipper 10
Jly 4-505Nar 5½ f 1:06⅖sy 3½e 120 1nk 23 46½ 1014 Glide'lP1 AlwS 72 L'dPutnam123 FogA.Bolia109 Trucha 11
May19-506Suf 5-8 1:01 sy 4-5 ▲114* 3½ 2nk 2nk 1¾ Cat'anoA7 Alw 80 Seltzer 111 JoeyBoy 109 ScotchBlend 7
May13-506Suf 5-8 :59⅖ft 9-5e 120 1nk 12 1nk 2n Cat'anoA9 AlwS 88 FairGame111 KingClover114 F.A.Bolia 11
May 6-503Suf 4½ f :53⅗ft 4-5 ▲112* 1 2nk 1nk 11 CatalanoA1 Alw 91 FairGame110 Seltzer117 Att.General 8
Apr12-505G.P 4½ f :53 ft 2-3e▲115* 3 11 12 12¼ CulmoneP8 Alw 94 Checkout 117 Muckalea 117 FernGold 8
June 8 Aqu 3-8 ft :37⅗h June 4 Aqu 1-2 ft :49⅗h May 25 Aqu 3-8 m :38b

Princess Rose 108
B. f, 3, by Princequillo—Skyborne, by Isolater.
Breeder, R. R. Guest. 1950 9 1 1 2 $4,075
Owner, Belair Stud. Trainer, J. Fitzsimmons. $7.500
Oct21-506Jam 1 1/16 1:45⅘ft 3½e 119 66½ 711 818 814 Perm'eR2 ScwS 73 AuntJinny 116 Vulcania 119 RoseFern 9
Oct17-504Jam 1 1/16 1:45 ft 6½ 113 54½ 54½ 46½ 34½ Bernh'tR8 Alw 86 LongBow113 HullDown116 Col'yDate 8
Oct13-505Jam 3-4 1:12⅘gd 4¼ 109 66½ 46½ 41½ 31 Bernh'tR5 Alw 82 RoseFern108 WhoDini 108 Pig'nPride 7
Oct 7-505Bel wc 3-4 1:08⅕ft 11 116 11 114¾ 75½ 47¼ Bernh'dtR3 Alw 92 How116 TwoRainbows116 MissMeggy 13
Aug12-507Sar 5½ f 1:06 ft 2 ▲115 85½ 1012 1012 1011 Bernh'dtR1 Alw 77 SweetTalk 115 Eraser 109 Windflower 10
Jun29-504Aqu 5½ f 1:06⅖ft 3-2e▲116 1h 1nk 11 11¼ Bernh'tR1 Mdn 86 Valadium116 Jacodema116 Bedazzle 8
Jun23-505Aqu 5½ f 1:07⅖ft 4-5e▲116 42 43½ 21½ 2½ Bernh'tR4 Mdn 80 UpEarly 116 BoldIrish 116 Frivolity 7
Jun16-505Aqu 5½ f 1:07⅖sl 4¼e 116 52¼ 55 44½ 43½ Bernh'tR6 Mdn 77 Rampallion116 Bedazzle116 BoldIrish 12
Jun 7-504Bel wc4½ f :51⅖ft 23f 116 14 145¾ 137 107¾ Bernh'tR5 Mdn 94 Fiorentina116 Valadium116 BelleAmie 17
June 12 Aqu 3-8 ft :35⅖h June 7 Aqu 3-4 ft 1:17h June 5 Aqu 3-4 m 1:19b

Northampton 113
Blk. c, 3, by Free For All—Tea Clipper, by Boatswain.
Breeder, T. O. Campbell. 1951 . 2 0 0 0 (——)
Owner, Sanford Stud Farm. Trainer, H. Hughes. $7.500 1950 4 1 0 1 $2,625
May16-515Bel 3-4 1:11⅖ft 3½ 114 22 21½ 44 711 Scurl'ckO2 Alw 77 TheBattler117 Eraser109 FatherTiber 8
May 8-516Jam 3-4 1:12⅘ft 8-5 ▲114 21 1h 44½ 513 Scurl'kO6 Alw 70 JetFleet 114 TheReef 120 ColonyDate 6
Jly 15-504Jam 5½ f 1:05 ft 6 116 63¼ 78½ 811 818 PerezS8 Alw 75 BigStretch111 Gr'dCella116 FairSelf 9
Jun27-504Aqu 5½ f 1:05⅗ft 3½ 118 1h 44½ 64¾ 710 M'tensW8 Alw 80 Mushtare118 Iamarelic118 BlueSpeed 9
Jun 1-504Bel wc4½ f :52⅖sy 7-5 ▲118 1 1h 1½ 1½ M'tensW7 Mdn 97 Mushtare 118 Fiddler 118 OpenWay 11
May27-501Bel wc4½ f :50⅖ft 11 118 4 11 11 34½ M'tensW19 Mdn 99 Bl'kD'gl's115 M'h'm'd'n118 Ad'l'sStar 19
June 12 Bel trt 3-4 ft 1:15⅗h June 9 Bel trt 5-8 sl 1:01h June 7 Bel trt 1-2 ft :53b

Seltzer 118
B. g, 3. by Maetall—Perlita. by Universe.
Breeder. T. S. Proctor. 1951 . . 3 0 1 1 $1,200
Owner, T. P. Morgan. Trainer, L. T. Ruff. $7.500 1950 5 2 1 1 $3.800
May15-514G.S 3-4 1:12⅕ft 2½ ▲113 21½ 1h 1½ 2¾ Pet'onM5 7500 85 Fight'gB'dy115 SkyPrince114 T'mpt'g 8
May 8-514G.S 3-4 1:11⅘ft 2½ ▲115 22 23 24 36½ Pet'onM7 7500 81 Ignition115 Tempting110 Dollargofast 10
Apr26-515G.S 3-4 1:13⅕ft 8 112 13 12 Bolted. Pet'onM1 9000 W'sk-Off114 Ging'rB'ts113 WinMyW'y 9
May19-506Suf 5-8 1:01 sy 2¾ 111* 1nk 1nk 1nk 2¾ BoneF1 Alw 79 KingWilson114 JoeyB'y109 Sc'tchBl'd 7
May 6-503Suf 4½ f :53⅗ft 4 117 2 1nk 2nk 31¾ BeasyC3 Alw 89 Ki'gWilson112 FairGame110 Att.Gen'l 8
Apr29-503Suf 1-2 :48⅗sy 8-5e▲117 2 1½ 11 11½ SchreckG3 Alw 87 BlueRoxy117 FernGold112 Att.General 9
Feb18-506F.G 1-4 :22⅘ft 14 119 2 2h 4nk J'sonWL1 AlwS Dydamic119 PatrickW'd114 H'tsFl'er 7
Feb10-504F.G 1-4 :23⅕ft 3½ 118 4 11½ 15½ Comb'stJ10 7500 UncleJ'n118 Heres 'aDr'm115 G.Q'st'n 12
June 12 Mth 5-8 sl 1:02⅘h June 2 GS 1-2 ft :48⅘h May 28 GS 3-8 ft :36⅖b

Black Bid 118
Br. c, 3, by Psychic Bid—Black Cap, by Black Toney.
Breeder, Mrs. P. B. Poe. 1950 . . 16 3 3 3 $6,315
Owner, E. R. Morris. Trainer, H. A. Luro. $7.500
Sep28-505Haw 3-4 1:10⅘ft 3½ 120 61¾ 63¾ 65¼ 75¾ GlissonG10 7500 87 G'dSun'm117 M'sMimJr.115½ M'yFe'n 11
Sep19-503Haw 6½ f 1:21⅕m 6 120 84 73¾ 83¼ 63½ GlissonG6 7500 70 Nightmarish 112 Snuzzle 107 Mesabi 11
Sep13-503Haw 3-4 1:16⅖hy 3½ 118 22 21 11 2nk KeeneH2 7500 65 H'lyHash115 Nightmar'h112 Gingerb'd 10
Sep 4-505Was 3-4 1:12⅘gd 7½ 122 63½ 87¼ 89¼ 610 PorchG4 10000 61 R'bit'sF't112 Sh'yDora114 B'tysTiger 11
Aug23-502Was 3-4 1:11⅘ft 4½ 122 104½ 76 42 31 ChurchK6 8000 75 TigerScout111 Euclid111 Nightmarish 12
Aug19-502Was 5½ f 1:05 ft 4½ 122 84¼ 65 52¾ 54½ KnappEJ4 8000 76 Br'nSm'ke114 R't'sFoot114 OurY'kela 12
Aug 4-502Was 5½ f 1:05⅖ft 1 ▲118 41½ 31 11½ 12 ChurchK5 8000 79 M'retania111 Hawth'rn110 CuriousR'd 12
June 12 Bel 1-2 ft :52b June 11 Bel 3-8 ft :37⅘b June 8 Bel 7-8 m 1:31⅖b

Ken-Dave 118
Ch. c, 3, by Maxim—Indian Queen II., by Apron.
Breeder, A. S. Hewitt. 1951 . . 1 0 0 0 (——)
Owner. M. Kornblum. Trainer, S. Rutchick. $7.500 1950 12 2 0 1 $4,200
Jun 4-512Bel 3-4 1:12 ft 42 113 106¾ 1110 1111 1115 KenneyF6 7500 70 F'ysGem118 HamBone118 M'sLyonors 11
Nov 8-501Jam 3-4 1:13⅕ft 3¾ 116 32 34½ 21½ 1½ KenneyF4 5000 81 H'mB'ne122 L'dy'sDel't113 W'dlyWise 14
Nov 1-501Jam 3-4 1:12⅘ft 12 118 21 21 1½ 11 KenneyF7 5000 83 Norcal 118 ChainShot118 C'tRaybern 14
Oct23-501Jam 3-4 1:14⅗sy 18f 118 53¼ 3nk 21 31½ KenneyF12 5000 72 SkyWard 118 HisImage 118 Darius 14
Oct 5-501Bel wc 3-4 1:11⅖ft 11 118 17 155 105¼ 86 M'teiroA14 5000 77 Thee andMe 118 Temm 113 Whisk-Off 26
Sep29-501Bel wc 3-4 1:10⅘ft 29 120 4 42½ 73½ 55¼ M'teiroA4 7500 81 Dulat114 Firebrake112 Hackensack 13
Sep25-501Bel 7-8 1:27 ft 117 116 31 31½ 66½ 911 M'teiroA5 8000 63 Maje 116 Springtale 114 BobBrown 11
Sep20-505Bel wc5½ f 1:03⅕ft 4f 118 22 226 225½ 2014 WallN7 Mdn 86 BlueHel't118 C'terPoint118 FoxeyLad 27
Sep15-504Aqu 7-8 1:25⅗gd 85 116 74¼ 813 811 815 Mut'gerG4 Mdn 68 HullDown113 Col'yDate116 St.Law'ce 10
June 13 Jam 3-8 ft :36⅗b June 11 Jam 7-8 ft 1:30⅖b June 8 Jam 1-2 ft :50b

Spanker 113
Blk. c, 3, by Halcyon—Miss Wise, by Wise Counsellor.
Breeder, Dr. W. T. Venn. 1951 . . 2 1 0 0 $1,700
Owner, Mrs. A. E. Weber. Trainer, J. J. Swisher. $7.500
Jun 7-517Bel 3-4 1:11⅖ft 21 116 11 2½ 65¼ 811 GuerinE7 Alw 77 Recline 116 Dictionary 116 Powwow 12
May30-514Bel 3-4 1:13 ft 2¼ 118 2½ 2h 11½ 11¼†GuerinE10 Mdn 80 B'tleRoyal 118 Onlooker 118 Violinist 10
†Dead heat.
June 13 Bel 3-8 sl :36⅗h June 6 Bel trt 3-8 ft :36⅗h June 3 Bel 1-2 ft :48⅖h

Hurricane 113
B. c, 3, by Tiger—Stirred Up, by Stimulus.
Breeder, W. G. Talbot. 1951 . . 3 0 0 0 $275
Owner, F. W. Hooper. Trainer, I. H. Parke. $7.500 1950 5 1 0 0 $1,650
May16-515Bel 3-4 1:11⅖ft 16 114 54½ 66½ 815 821 NicholsJ3 Alw 67 TheBattler117 Eraser109 FatherTiber 8
May 5-513G.S 3-4 1:11⅗ft 4¼ 113 1½ 21½ 25 59¾ JamesB8 Alw 79 JoeyBoy 119 KingOkapi 115 Pucketeer 8
Apr27-515G.S 3-4 1:12⅗ft 6 113 1h 1h 2h 42 Balz'tiW8 Alw 82 TomQ. 113 ColonyDate 113 KingOkapi 9
May17-506Bel wc 5-8 :57⅖ft 56 117 9 31 5¾ 88 Scurl'kO5 AlwS 90 LibertyRab122 Battlefield122 Remove 9
May11-504Bel wc 5-8 :58⅘ft 17 116 2 2h 1½ 42½ Atk'sonT9 Alw 88 Patch 111 HappyDevil 116 Lib'tyRab 9
Apr21-505Jam 5-8 :59⅘m 37 116 57½ 59 68¾ 511 ArcaroE7 Alw 77 C'tTurf116 B'gledr'ms116 Faneli'sAl'y 9
Apr 8-503Jam 5-8 1:00 ft 28 116 54½ 69 711 79¼ DodsonD1 Alw 78 WarUnion 114 FairSelf 108 CountTurf 10
April 8, 1950—Daily Racing Form Time, :59⅗.
Mar13-501G.P 3-8 :34 ft 5¼ 120 4 2½ 1nk NashR10 Mdn 94 BullMiss 117 DirectTime 117 Bolog 14
June 9 Bel trt 1-2 sl :50⅗h June 5 Bel trt 1-2 m :49⅖h May 26 Bel trt 3-4 ft 1:18⅖b

3rd Bel

3-4 MILE. (Mighty Quest, May 18, 1951—1:09⅘—4—115.) Purse $3,500. 3-year-olds. Claiming. Weight, 126 lbs. Non-winners of three races in 1951 allowed 4 lbs.; two since April 1, 8 lbs.; two races at any time, 13 lbs. Claiming price, $7,500.

Chart Book Index No	Horse.	Date. Track Rec.	Wt.	Today's Wt.
28565	Bleu Feature	Feb51 Hia 1:13	121	108
28122	Duchess D.	Nov50 Jam 1:14⅘	116	108
20500	Ballachulish	Aug50 Mth 1:14⅗	118	113
(30999)	Bettys Alibi	Jly50 Hol 1:12⅕	114	113
301063	‡Baluster	Mar51 GP 1:11⅖	114	119
30495	*Enliven	Jun51 Bel 1:14	108	108
304953	Miss Lyonors	Jun51 Bel 1:12	105	108
302052	Our Gay	Nov50 Jam 1:12⅗	114	113

Bleu Feature 108
Ch. f, 3, by Bleu d'Or—Heartening, by Bow to Me.
Breeder, H. M. Woolf. 1951 . . 9 1 1 3 $4,250
Owner, Woolford Farm. Trainer, W. W. Stephens. $7.500 1950 . . 2 0 1 0 $600
May15-517Bel 1 1/16 1:44⅘ft 23 114 2½ 43 915 924 McC'ryC9 7500 64 El'v'n-BoyJr.118 H'mB'ne119 G'dD'nd 9
May 4-515Jam 3-4 1:12⅗ft 3¾ 114 52¾ 52¼ 77½ 710 M'tensW9 7500 74 Hotrock 112 Mandingo 120 Segment 10
Apr23-514Jam 3-4 1:12⅗gd 5 115 1½ 2h 2h 33¼ M'tensW4 7500 81 El'sMars'l 114 TexasR'd114 F'rysGem 7
Apr 9-513Jam 3-4 1:11⅘ft 2½ 114 2½ 22½ 23½ 37 M'tensW1 Alw 81 Phoenicia114 G'dEgyptian115 Alg'rian 7
Apr 5-514Jam 3-4 1:13⅖ft 1 ▲116 11½ 12½ 12½ 11½ M'tensW6 Mdn 80 SpanishCr'm113 Sw'tNaomi 116 Niobe 7
Mar 2-513Hia 3-4 1:12⅘ft 4½ 116 12 13 15 22 Batch'rL5 Mdn 79 SylvanR'k121 K'sMeKate116 BeMod't 11
Feb16-513Hia 3-4 1:13 ft 17 121 31 2h 2h 3nk Batch'erL9 Mdn 80 Glori'te121 Ch'reCat121 Arromanches 12
Jan27-517Hia 3-4 1:12⅖ft 23e 106 62¼ 64½ 1412 1410 M't'nsW6 ScwS 73 Jul'tsNurse121 Br'ktown109 BlueM'n 14
Jan19-515Hia 3-4 1:11⅘ft 40 106 41¾ 43½ 67½ 79½ M'tensW3 Alw 76 M'sTinka109 R'm'nMiss112 MissM'ggy 10
Oct19-505Jam 3-4 1:13⅕ft 1 ▲116 31½ 2h 21 54½ Comb'tN3 Mdn 76 Torch 116 Phoenicia 111 Niobe 10
June 12 Bel trt 3-8 ft :36h June 7 Bel trt 5-8 ft 1:02⅗h May 30 Bel trt 5-8 gd 1:02⅖h

Duchess D 108
Dk. b. f, 3, by Gallant Duke—Sobieha, by Sir Gallahad III.
Breeder, F. Roser. 1951 . . 1 0 0 0 ——)
Owner, H. Gormley. Trainer, J. W. Maloney. $7.500 1950 . . 6 1 0 0 $1,950
May 8-517Jam 3-4 1:13⅖ft 22 109 2½ 54½ 610 618 Perm'eR1 Alw 62 Definitely120 Faneli'sAlley114 Gr'phic 6
Nov10-504Jam 5½ f 1:06⅖ft 16 115 41¾ 3nk 33¼ 64¼ Scurl'kO6 Alw 82 Miss Meggy 108 Eraser 115 Torch 6
Nov 3-505Jam 3-4 1:12⅗ft 20 116 31½ 4½ 58 511 DodsonD3 Alw 73 WhoDini 111 Torch 116 Escondida 6
Oct23-505Jam 3-4 1:13⅕sy 31 116 42½ 45 79¾ 712 Scurl'kO1 Alw 69 How 116 MissMeggy 109 Poppaea 8
Aug24-507Sar 5½ f 1:05⅘ft 17 113 31½ 31 33 59¼ Scurl'kO7 Alw 80 Sickle's Image 113 Tides 113 Toto 8
Aug15-507Sar 5½ f 1:06⅕ft 41 116 1½ 13 13 1½ Scurl'kO7 Mdn 87 Q'ckDeal 116 FanOut 113 Wed'gFeast 12
Aug10-507Sar 5½ f 1:06⅕ft 24f 116 139 128¾ 1413 1417 Pet'sonM7 Mdn 70 Chelsie116 LesAbeilles116 Fl'cyCloud 14
May 21 Aqu 5-8 ft 1:02⅗h May 16 Aqu 1-2 ft :48⅖h May 2 Aqu 3-8 ft :36⅖hg

Ballachulish 113
B. c, 3, by Milkman—Good Odds, by Liberty Limited.
Breeder, Mrs. W. P. Stewart. 1950 .13 1 2 2 $3,175
Owner, L. S. MacPhail. Trainer, G. P. Odom. $7.500
Nov13-505Pim 1 1/16 1:47⅗ft 13 106* 23 21½ 63¾ 76½ VasilA3 8000 67 WinMyWay113 W'llWell 102 P'ty'sDay 12
Oct28-501G.S 1-70 1:45⅗ft 7½ 112 74¾ 78¼ 710 56¾ H'nsm'nL3 7000 74 WinMyWay111 St'dOff116 M'tyW'ds 9
Oct14-503Bow 1-70 1:47⅖ft 4½ 106* 31 33 22 22 Cat'lanoA1 7500 75 Stag 114 Faces East 111 Hal Jay 9
Oct 9-506Bow 1-70 1:48⅖sy 6¼ 111 67 59½ 511 513 Hanf'dl8 Alw 59 Bar 114 Air Flight 111 Wise Mike 8
Sep16-502Atl 3-4 1:15 sl 14 109 87¾ 85 42 11 Snell'gsA1 6000 72 KingBud 117 Mr.A.B. 120 MoonBoy 9
Aug 1-501Mth 3-4 1:12⅖ft 6¾ 118 98½ 710 69½ 511 DownsW11 7500 74 T.Spaniel 118 Elevenp't118 Inanabout 12
Jly 13-504Mth 5½ f 1:07⅗ft 2 ▲116 55½ 55 44½ 32½ GilbertJ7 6000 77 OnGuard 119 ElPacho 115 Satartia 10
Jun21-502Del 5½ f 1:09⅕sl 2¾ ▲113 65¼ Fell. H'nfordl4 10000 PersianRoad114 Suptela111 Polyp'ny 7
Jun 8-501Del 5-8 1:00⅖ft 5 120 108¾ 711 77½ 53½ HanfordI4 Mdn 81 W'ldlyWise117 Tempting117 KingBud 14
June 13 Bel 3-8 sl :36⅗h June 9 Bel trt 3-4 sl 1:17b June 6 Bel 3-8 ft :37⅗hg

Bettys Alibi 113
Ch. f, 3. by Alibhai—Betty War, by Man o' War.
Breeder, W L Ranch Company. 1951 . . 7 1 1 0 $2,975
Owner, Warbern Stable. Trainer, P. Bieber. $7.500 1950 18 2 3 1 $4.680
Jun 9-513Bel 3-4 1:12⅖ft 4½ 108 105½ 83¼ 62¼ 1nk M'tensW9 5000 83 MightySon113 HowardDear117 Circled 13
May 2-518Jam 1 1/16 1:47⅗ft 2½e▲108 43¼ 52¾ 64½ 84¾ M'tensW1 6500 73 Tufferoo110 N'lRequ'st118 Dan'sCh'ce 10
Apr23-517Jam 1 1/16 1:46⅕gd 2¾e 110 3½ 43½ 88½ 87¾ BolandW7 7500 77 Q'nsChant113 NovelR'q'st117 Re'hsign 8
Apr14-511Jam 3-4 1:13⅖ft 3¾ 113 64 64¼ 65¾ 2h TrentH10 5000 80 Dan'sC'ce111 HowardD'r122 Sh'wBr'k 11
Apr 7-512Jam 3-4 1:13 ft 14f 117 56½ 77 32 51¼ GuerinE2 6000 81 HowardDear113 SkyBlue123 Reighsign 14
Mar 3-516Hia 7-8 1:24⅕ft 60 110 94½ 119½ 1012 916 Fern'dezJ1 Alw 72 T'neckFlash114 Chal'rian114 TheEagle 12
Feb14-516Hia 7-8 1:25⅖ft 50 109 52½ 84½ 711 714 StoutJ5 Alw 68 Rom'nMiss109 SelfAs'r'ce115 F'ncyG'l 8
Dec 8-503Hol 7-8 1:24⅖ft 8½e 109* 51¾ 66¼ 57 69¾ SlenderT5 Alw 77 Spinar'd114 Noth'dch'nce110 LollyD'r 8
Dec 2-502Hol 3-4 1:11⅗ft 4½e 118 83 65¼ 57 56½ Sh'akerW5 Alw 80 Sw'tTalk118 Th'seTimes116 LollyDear 10
Nov14-505Hol 3-4 1:12⅘m 6¼ 117 33 45½ 413 517 GlissonG5 Alw 64 GoldCapitol 116 Aware 120 MioAce 6
June 7 Bel trt 5-8 ft 1:02h June3 Bel trt 3-4 ft 1:18b May 30 Bel 3-8 gd :36⅗h

Continued on Page Twenty-Six

Daily Racing Form Experts' Selections

Figures in Consensus Show Comparative Ratings, Allowing 5 Points for First (Selector's Best 7 Points), 2 for Second, 1 for Third. Today's Best in CAPITALS.

TRACKMAN

1—Ambros E., Covey Boy, Burgoo Burma.
2—Willis E., High Ego, Peggy K.
3—Peribow, Skin Deep, Sacajawea.
4—Wise Advisor, Break Ahead, Steven P.
5—ROYAL FLAME, Burning Chips, Agronomist.
6—Heads or Tails, War Spy, Oflag.
7—Tor-Mel, Scarlet Time, Beverly Burks.
8—Vinita Dixie, Tell Well, Hopeful Play.
W. A. Cruse.

CLOCKER

1—Burgoo Burma, Fagranny, Dan Jr.
2—New Hour, Willis E., Peggy K.
3—Count On, Perinow, Bold Moment.
4—Steven P., Break Ahead, Wise Advisor.
5—ROYAL FLAME, Pertinastic, Agronomist.
6—Oflag, Heads or Tails, War Spy.
7—Beverly Burks, Tor-Mel, Scarlet Time.
8—Mogeye, Double Bourbon, Miss Apropos.

ANALYST

1—Dan Jr., Chesty, Llevanito.
2—Willis E., Robert Y., Lady Welch.
3—Peribow, Suzerain, Skin Deep.
4—Wise Advisor, Steven P., Forever.
5—Skydue, Royal Flame, Burning Chips.
6—Fish Creek, Victory Breeze, War Spy.
7—TOR-MEL, Fighting Man, Scarlet Time.
8—Double Bourbon, Vinita Dixie, Tell Well.

CONSENSUS

1—Dan Jr. ?, Llevanito 6, Burgoo Burma 6.
2—Willis E. 13, Robert Y. 7, New Hour 5.
3—Peribow 14, Suberain 7, Count On 5.
4—Wise Advisor 13, Steven P. 8, Forever 6.
5—Royal Flame 18, Burning Chips 8, Skydue 5.
6—War Spy 9, Fish C'k 7, Heads or Tails 7.
7—TOR-MEL 21, Beverly Burks 6, Fighting Man 4.
8—Vinita Dixie 12, Double Bourbon 7, Tell Well 5.

SWEEP'S GRADED HANDICAPS

Post Positions -:- Entries -:- Jockeys
Weight -:- Comment -:- Probable Odds

Designations for apprentice allowances claimed (left of horses' names) are as follows: § three pounds; • five pounds; ⁑ seven pounds; ♣ ten pounds.

Ascot Park

1ST RACE—6½ FURL'GS. 3:00 P. M.

4-year-olds and upward. Claiming.

Post Pos	Horse.	Prob. Jockey.	Wt.	Prob. Odds.
10	Llevanito	No boy	115	3-1
9	Deer Foot	No boy	113	3-1
8	Dan Jr.	R. Bell	110	4-1
1	Bonnie's Hero	C. Wright	115	6-1
5	Chesty	No boy	115	8-1
2	Burgoo Burma	C. Wright	110	10-1
3	Embraceable	D. Mitchell	108	25-1
4	Covey Boy	L. Lombardi	115	15-1
6	Fagranny	V. Calderone	108	20-1
7	Ambros E.	No boy	115	12-1
11	Ambivalent	F. Kratz	110	15-1
12	Harry's Boy	W. Pool	115	20-1
13	Diamond Ted	B. Taylor	115	25-1

2ND RACE—AB. 4½ FURL'GS. 3:30 P. M.

4-year-olds and upward. Claiming.

9	Robert Y.	R. L. Hightshoe	116	5-2
8	Miss Fleetline	F. Krantz	113	3-1
5	Willis E.	D. Mitchell	111	4-1
2	Lady Welch	No boy	114	6-1
1	Sasifay	No boy	111	8-1
6	New Hour	M. Little	116	10-1
3	High Ego	V. Calderone	111	20-1
4	Ponty's Queen	No boy	111	25-1
7	Peggy K.	V. Calderone	111	25-1
10	Balcurate	V. Calderone	111	25-1

3RD RACE—AB. 4½ FURL'GS. 4:00 P. M.

4-year-olds and upward. Claiming.

2	Suzerain	F. Kratz	116	4-1
1	Peribow	C. Wright	116	2-1
5	Skin Deep	No boy	119	4-1
3	Count On	F. Kratz	116	6-1
8	Bold Moment	D. Mitchell	111	8-1
7	Betty Smart	No boy	111	10-1
4	Consequently	B. Taylor	111	15-1
6	Bar Rockaway	No boy	111	12-1
9	Swim Girl	No boy	111	20-1
10	Sacajawea	M. Murphy	111	15-1

4TH RACE—AB. 4½ FURL'GS. 4:30 P. M.

3-year-olds. Claiming.

1	Forever	No boy	115	2-1
6	Wise Advisor	J. Cruz	112	5-2
3	Airagon	A. Carr	110	6-1
4	Steven P.	F. Kratz	115	4-1
8	Break Ahead	B. Taylor	115	10-1
2	Queens Pride	No boy	107	15-1
5	Rose Hari	L. Lombardi	110	12-1
7	Marsis	A. Carr	110	20-1

5TH RACE—7-8 MILE. 5:00 P. M.

4-year-olds and upward. Claiming.

5	Burning Chips	B. Taylor	118	5-2
1	Royal Flame	R. L. H'htshoe	118	3-1
9	Agronomist	C. Wright	118	5-1
4	Gifted Miss	No boy	110	6-1
6	Vinita Sickle	No boy	118	10-1
3	Pertinastic	No boy	115	12-1
2	Skydue	V. Calderone	108	12-1
7	Carysfort	No boy	118	12-1
8	Ruddy Glow	A. Gaither	118	25-1
10	Shifty Play	No boy	115	20-1

6TH RACE—6½ FURL'GS. 5:30 P. M.

4-year-olds and upward. Claiming.

5	War Spy	M. Little	118	4-1
3	Fish Creek	B. Taylor	118	4-1
2	Oflag	No boy	118	4-1
1	Heads or Tails	A. Carr	118	6-1
6	Victory Breeze	R. Bell	108	3-1
7	Petes Playmate	No boy	115	6-1
4	Bill Monahan	V. Calderone	107	15-1
8	Fanar's Son	No boy	112	15-1

7TH RACE—7-8 MILE. 6:00 P. M.

3-year-olds and upward. Allowances.

1	Tor-Mel	No boy	112	5-2
7	Fighting Man	B. Taylor	112	3-1
4	Platterette	No boy	107	4-1
6	Passing Thru	B. Taylor	112	5-1
3	Scarlet Time	No boy	110	6-1
2	Beverly Burks	No boy	113	8-1
5	Linbert	No boy	112	12-1

8TH RACE—1 1-16 MILES. 6:30 P. M.

4-year-olds and upward. Claiming.

6	Vinita Dixie	No boy	113	2-1
9	Tell Well	No boy	113	5-2
8	Pyrone	No boy	118	6-1
1	Hopeful Play	R. L. H'htshoe	118	6-1
5	Double Bourbon	V. Calder'e	113	10-1
3	Mogeye	M. Murphy	118	10-1
2	Pendragon	No boy	118	15-1
4	Gay Venture	No boy	118	20-1
7	Miss Apropos	No boy	113	15-1
10	Lucky Dicky	R. L. H'htshoe	118	25-1
11	Bee Kee	M. Murphy	118	25-1

PAST PERFORMANCES

ASCOT PARK

Cuyahoga Falls, Ohio

WEATHER CLOUDY; TRACK MUDDY

Percentage of winning favorites corresponding meeting 1950, .31; current percentage, .36. Percentage of favorites in the money, .65. Automatic starting gate. Camera finish. Daily Double, first and second races. Entries run as one; no field horses.

INDEXED ENTRIES APPEAR ELSEWHERE IN THIS EDITION

✻ Fair Mud Runner. ✕ Good Mud Runner. ⊗ Superior Mud Runner.

1st Asc

6 1-2 FURLONGS. (Blitzen Boy, June 2, 1951—1:19⅖—6—118.) Purse $700. 4-year-olds and upward. Claiming. Non-winners of two races in 1950-51. Weight, 118 lbs. Non-winners in 1951 allowed 3 lbs. Claiming price, $800.

Bonnie's Hero **115** Ch. g, 6, by War Hero—Hepzibah, by Mud.
Breeder, C. E. Detrich. 1951 .. 8 0 0 1 $75
Owner, C. E. Detrich. Trainer, R. C. Snyder. $800 1950 .16 1 0 4 $925
Jun 4-514Wat 3-4 1:12⅘ft 93 118 1013 1020 109½ 613 CarrollJ1 2000 70 JollyStar113 Onilrac113 Pr'cessManya 10
Jun 9-512Asc 6½ f 1:25 m 5½ 118 43 23 23 33½ WrightC8 800 B'n'gChips118 L'v'nito118 M.D'byD'y 8
May29-512Wat 3-4 1:17⅗hy 85 118 84 89¾ 74¾ 78¾ KirkW6 2000 50 M'dlesome118 S'ndyAtl's108 BigDitch 10
May25-517Wat 5-8 1:00 ft 37 112 77 713 76¾ 714 KirkW6 2500 73 GrayCh'f119 TriflinN'bor111 J'lyStar 7
Mar19-514C.T a 7-8 1:29 gd 13 117 1011 78½ 89½ 921 Tamm'roJ1 1500 Trivia 107 GayOrder 114 ChillyBlen 10
Mar14-512C.T a 4½ f :51⅘sy 21 118 10 107¾ 107¾ 52¾ KirkW2 1500 GreenIsle113 SkinDeep118 Sandglass 10
Mar 8-511C.T a 4½ f :51 ft 89 118 5 64¼ 53¼ 68 KirkW8 1500 Corinth 118 Barolo 118 SunBaby 9
Mar 6-512C.T 6½ f 1:24 ft 59 115 65¾ 75 913 918 KirkW1 1500 Endtown 105 MissTess 110 MyWillow 10
Dec15-504C.T 1-2 :50⅕sl 13 117 2 53¾ 68 911 KirkW7 1500 M.Quinlan109 J'kMadigan117 ClydeT. 10
Sep23-503Whe 6½ f 1:28 m 6¼ 118 21 11 21½ 33½ KirkW7 1000 Ethedale 115 VBomb 115 BikiniTest 8
May 19 Wat 3-8 ft :37h

Burgoo Burma **110** Br. m, 5, by Burgoo King—Marisheila, by Saladin.
Breeder, Tom Mills. 1951 . 3 0 0 0 (——)
Owner, M. Healey. Trainer, N. G. Hills. $800 1950 .14 1 2 5 $950
Jun 4-514Asc 7-8 1:33⅘hy 15 113 73¾ 87 1012 1020 WrightC8 1000 Neb'kaCash118 Br'nPat118 Tyndareus 10
May28-512Beu 3-4 1:16 sy 12 113 65½ 812 710 716 ShireyR1 800 51 LadiesDay118 Joe'sMom109 BudWest 9
May23-511Beu 3-4 1:15 m 12 111 108¼ 1010 98½ 915 DobsonJ1 800 57 OddPigeon 110 Socorro 110 GoldPiece 10
Sep27-506Beu 1 1/16 1:47⅖ft 21 112 44½ 43 51¾ 83¾ CraigH4 800 77 WhizK. 118 LittleFawn 115 OwenC. 12
Sep22-507Beu 1 1/16 1:51⅖m 4½ 109 44½ 47 513 623 BoneR5 1000 38 RexDe112 BuckWeav'r118 W'therO.K. 7
Sep 2-502H.O 1 1/16 1:58⅘sy 3½ 115 1½ 12½ 13½ 22½ MurphyM8 800 Thornita 115 Eas'rLaddie 118 Buckeye 8
Aug29-506H.O 1 1/16 1:58⅗m 3-5 ▲115 11 11½ 14 14 Carst'nsW6 800 PaulCrys'l 118 HopefulPlay118 Weslow 8
Aug23-502H.O a 7-8 1:28 ft 3 113 52½ 34 33 33¾ EdensR7 800 Hy-Trite 113 Patruska 108 Asterley 8
Aug17-506H.O 1 1/16 1:53⅗gd 3½ ▲112 23½ 24½ 28 38½ EdensR1 800 B'kW'ver116 Descartes111 W'terLevel 8
May 25 Beu 3-8 ft :40⅗h May 14 Beu 1-2 ft :50b

Embraceable ✻ **108** Br. m, 5, by Knight's Caprice—Playfields, by Sun Beau.
Breeder, Fred & Mary Browning. 1951 .. 1 0 0 0 (——)
Owner, J. I. Losen. Trainer, J. I. Losen. $800 1950 .. 25 1 1 2 $800
Jun 6-511Asc 6½ f 1:20⅗ft 27 113 64½ 912 1016 1021 BellR7 800 Gal'ntSon118 Desalmado118 N'lePlay 10
Aug22-503Ran 3-4 1:13 ft 287 117 127 104¾ 87 1011 LytleR4 1250 69 Br'keArgo122 SirJinx110 SuperFlight 12
Aug15-503Ran 3-4 1:11⅘ft 132 110* 1110 1118 1218 1224 Mitch'lD4 1250 62 Showy112 RosieChinn115 She'sScotch 12
Aug11-501Ran 3-4 1:14⅖sl 38 115 96¼ 910 1011 1018 Mitch'llB1 1250 55 BillMon'h'n120 D'naGrace110 Bumpsy 11
Jly 20-503Asc a 6½ f 1:24 sy 23 115 68 66½ 69 610 UlmerJ10 1000 Nangee 113 GayCoquette 114 Socorro 10
Jly 18-503Asc 7-8 1:29⅗gd 21 113 67 44 43¼ 45 TorresE8 1000 AuntLucy113 Mightiest113 O.K.Doris 8
Jly 11-503Asc 7-8 1:29⅖ft 21 114 3½ 63¼ 72¼ 64¾ TorresE1 1000 GayCoq'te114 B'mingMoose118 Agave 10
Jly 7-504Asc 7-8 1:28⅗gd 17 117 53 41½ 43 53 Rich'dsD8 1000 PetesP'mate115 T'dysTea118 PlayCall 8
Jly 5-505Asc a 6½ f 1:25⅖hy 12 110 42 43½ 44½ 53½ CarrA8 1000 Nev'regret115 BlobJr.118 Silver'sP'de 8
Jun29-505Asc a 6½ f 1:21⅖ft 15 113 99½ 911 98 99 WrightC4 1000 Tasajillo115 HecticH'r118 B'ngMoose 9
Jun26-501Asc a 6½ f 1:21⅕ft 8¼ 114 74 75 84¾ 52½ WrightC4 800 B'mingMoose115 ChicW.118 R'eChinn 10

Covey Boy **115** Gr. g, 4, by Third Covery—San Stefana, by Chance Shot.
Breeder, Mr. & Mrs. Charles E. Nelson. 1951 .. 1 0 0 0 (——)
Owner, F. A. Simpson. Trainer, G. Everhart. $800 1950 .12 0 1 1 $280
Jun11-512Asc 6½ f 1:24⅗sl 15 118 98¼ 98¾ 915 917 BostonD8 800 J'dyCave113 S'ley'sDoll 116 GiftedM's 10
Sep29-502Whe 6½ f 1:24⅖ft 6-5 ▲115 52¼ 53¾ 53 41½ UlmerJ6 1000 Frelan 118 Undesirable 113 Khayery 8
Sep20-501Whe 5-8 1:04⅗gd 7¼ 118 63¼ 52½ 52¼ 2¾ UlmerJ2 1000 Morphil120 PsychicLady117 Col'lJack 8
Sep15-502Whe 5-8 1:06⅗hy 27 114 87 810 64½ 34½ UlmerJ1 1050 OperaGirl111 DayMoon116 KeepH'ppy 8
Aug26-503Whe 6½ f 1:22⅖ft 49 113 55 55½ 59 515 Cast'vaP7 Alw Pr'fPo'tive118 SirG'ble113½ Prim'eE'l 8
Aug16-504Whe 6½ f 1:25⅘ft 46 114 64 54 58 55¾ Cast'vaP3 Alw Grenade 115 NitroBabe 110 Equitime 7
Aug 3-506Whe 5-8 1:03 ft 17 113* 89½ 75 53½ 64½ CurtinW6 Alw Collat'n113 Dr'mAm'ca114 L'sMiracle 8
Jly 14-505Asc a 6½ f 1:22⅗ft 50 113 74½ 911 98¾ 914 HeadR8 1250 Edgelake112 Infreq'cy113 N'cy'sChick 9
Jun21-501Asc a 4½ f :54 ft 50 116 9 86 74 66 HeadR4 1250 Bustacle113 LeadingWac111 Ladariel 10
Jun 2-503Crn 3-4 1:16⅗gd 25 112 56 56 55½ 511 EdensR5 1100 BayBam114 Marion'sLuck113 GoDutch 8

Subscribe to Daily Racing Form

Chesty ✻ **115** B. g, 9, by Bull Lea—Little Risk, by Stimulus.
Breeder Calumet Farm. 1951 .. 9 0 1 0 $125
Owner, J. Dalessandro. Trainer, W. J. Testa. $800 1950 16 1 0 0 $850
Jun12-515Asc 7-8 1:29 gd 22 112 79 810 812 815 GuidryD2 1250 Lark'dLass112 UncleB'n112 Sc'rletL't 8
Jun 8-514Asc 6½ f 1:21⅗ft 8¾ 118 45 43 33½ 53¾ GuidryD9 1000 Arab'sFancy118 H'ticHour118 McLish 10
Jun 4-516Asc 6½ f 1:26⅖hy 17 112 33 2h 2h 21 GuidryD3 1000 Oflag 118 SunnyRiver 110 MaxTown 8
Mar20-515C.T 6½ f 1:23⅕gd 93 113 67 810 67 68½ Cald'neV6 1500 CedarBrand108 Sono'aBelle110 Jubil't 10
Mar15-514C.T 6½ f 1:24⅘sl 72 116 57 67½ 57 55 ShukN9 1500 HeddyB. 114 LapisLazuli 108 Majeto 10
Mar 1-519S.P 1 1/16 1:46⅘ft 59 116 34½ 614 614 923 SanterJ4 1000 61 ArielGift 116 Perion 114 Archer 10
Feb24-511S.P 1 1/16 1:47⅖ft 78 116 43¼ 88 1015 913 Will'msS7 1000 68 HonorPilate 115 Archer 115 LateCity 10
Feb19-512S.P 3-4 1:12⅘ft 31 118 97¾ 915 917 915 SanterJ8 1000 68 EastonAir110 NicePeggy108 SayPolly 9
Feb 1-513S.P 3-4 1:13⅖ft 27 115 32 58¼ 610 79¾ Wil'msS6 1500 70 RulingTime115 Comeallye113 TreeT'n 8

Fagranny **108** B. m, 8, by Granville—Scarlett O'Hara, by Manna.
Breeder Greentree Farm. 1951 . 3 0 0 0 (——)
Owner, J. W. Comstock. Trainer, R. Cowan. $800 1950 16 1 0 2 $675
Jun 9-511Asc 6½ f 1:24⅘m 26 109* 44 710 917 923 Cald'roneV3 800 VinitaS'kle118 DanJr.113 B'ldMom'nt 9
Jun 5-511Asc 7-8 1:30⅖sl 37 112 53 1013 1019 1018 LittleM8 1000 Mr.Nibs 117 Disbet 113 Pertinastic 10
May29-512Beu 3-4 1:17 hy 27 113 1011 107½ 105¾ 1013 Rich'rdsD8 800 49 Colleen H. 113 Gold Piece 113 SirRaja 10
Sep 2-501H.O 6½ f 1:29⅗sy 12 115 713 79½ 811 821 YoungW5 800 Silver Girl 115 Nellie Jo 111 Junket 8
Aug30-507H.O 1 1/16 1:57⅖sy 12 110* 32½ 36½ 412 516 HooverD6 800 Vald'aValona105 Buckeye118 Thornita 7
Aug25-507H.O 1 1/16 1:51⅖ft 21 115 1h 67 77¾ 718 YoungW1 800 JustD'ht118 Val'aAut'n115 Seq'aChief 8
Aug18-507H.O 1 1/16 1:58⅘sy 8 108* 45 49 413 513 HooverD3 800 Asaider 113 Buckeye 117 Thornita 8
Jly 19-502Asc 7-8 1:28⅖ft 21 111 88 813 814 816 Whitl'kK2 800 AggieF'ev'r110 Rob'tY.115 H'kw'dAr's 8
Jly 10-503Asc 7-8 1:27⅘ft 4¾ 113 22 44 46½ 611 AnyonE6 800 O.K.Doris108 B'baraSp'n113 RosieC'n 10
Jly 4-509Asc 1 1/16 1:52⅗m 12 114 15 11½ 2½ 310 WrightC3 800 Bullsel 113 DarkH'her112 ParadeGr'd 9

Ambros E. ✻ **115** Br. g, 11, by Mort's Pal—Peborenzo, by Pebbles.
Breeder. Ambrose Easton. 1951 . 2 0 0 0 (——)
Owner, Mrs. K. Wishman. Trainer, C. Wolfe. $800 1950 21 1 1 3 $775
Jun 5-515Asc 6½ f 1:23⅕sl 37 118 21 45 815 916 Lomb'diL1 800 Markless 113 Llevanito 118 Melvin 10
May22-511Beu 3-4 1:15 ft 33 118 43½ 75¼ 108¼ 1018 DobsonJ10 800 54 JaynieR113 BuckeyeSis111 MissS'vant 10
Sep14-504Beu 3-4 1:17⅕hy 12 118 21 67½ 711 911 Wil'msWB4 800 50 JaynieR.115 Sueno118 PrettyIs 10
Sep 4-504H.O a 5-8 1:05 m 3¼ 118 36½ 36 34 36½ RichardsD7 800 WhiteH'ls118Ch'ceT'k'r118BuenaH'bre 7
Sep 1-505H.O a 5-8 1:04⅗m 3-2 ▲118 12½ 12½ 1½ 11½ MurphyM7 800 Flying Toy 118 In Silver 118 Jes Blue 7
Aug29-503H.O a 5-8 1:03⅖m 4½ 118 21½ 22½ 32 34 MurphyM8 800 MorreL u113 Janet'sMack118 Sc'rface 8
Aug24-505H.O a 5-8 1:00⅕ft 9¾ 118 87½ 812 87½ 69½ GordonT8 800 WhiteHeels118 SilverGold113 Mansoo 8
May 10 Beu 5-8 ft 1:03b

Dan Jr. **110** Br. g, 4, by Remolino—Lady Logan, by Greenock.
Breeder. W. D. Reynolds Trust. 1951 . 8 0 2 0 $300
Owner, R. E. Roach. Trainer, R. E. Roach. $800 1950 16 1 2 2 $550
Jun 9-511Asc 6½ f 1:24⅘m 3½ 113* 55½ 53 33 24 BellR9 800 VinitaS'kle118 BoldM't113 Q'n ofS'm 9
Jun 2-516Asc 6½ f 1:20⅖ft 37 112 68 68 66¾ 87¾ H'shoeRL4 1500 Jim'sTigr's114 Sc'letLi't108 W'l'dsPet 10
May29-512Beu 3-4 1:17 hy 5 113 56 52 51¼ 53¼ SackettB1 800 59 Colleen H. 113 Gold Piece 113 SirRaja 10
May23-513Beu 3-4 1:16⅖m 7½ 113 55¼ 25 26 28 SackettB2 800 57 M'sRich'ds111 Semish't115 Nick'sPet 10
May17-511Beu 3-4 1:15⅗sy 9½ 108* 75½ 65½ 52½ 610 MackeyJ9 800 59 Oflag 118 Sueno 115 GoodMetal 10
May 5-512Beu 3-4 1:13 ft 21 110 36 54¾ 85½ 68¼ MillerC10 1000 74 GoodYield 113 Bugeiler 114 FlyingJim 10
Mar 8-518O.P 1 1/16 1:46⅗ft 80 113 45 711 79½ 815 ReigleR6 2000 70 HiAnte110 Gr'dpaMax118 Slievemish 10
Feb27-512O.P 3-4 1:13⅖ft 61 113 86¾ 77 1216 1118 South'nE9 2500 62 Rhodelin111 Bl'zenLady105 GiftM'dic 12
Sep26-504Beu 3-4 1:12⅖ft 8 112 87¾ 97¼ 79¼ 712 RileyCC7 1500 73 Ni'tGrass115 Sw'sieFoot103 Redridge 10
May 15 Beu 1-2 ft :51⅗h

Deer Foot **113** Br. f, 4, by Boss Hoss—Deau Foot, by Charing Cross.
Breeder, Dr. P. A. Rothfuss. 1951 . 4 1 0 1 $575
Owner, P. A. Rothfuss. Trainer, C. Pascal. $800 1950 . 0 0 0 0 (——)
Jun 8-511Asc 7-8 1:29⅖gd 3 ▲113 2h 2½ 21½ 1nk KratzF7 800 TheJoke 117 Sanfero 112 Five-Thirty 9
Jun 4-514Asc 7-8 1:33⅘hy 4 113 1h 31½ 54½ 66¼ KratzF5 1000 Neb'kaCash118 Br'nPat118 Tyndareus 10
May29-511Beu 3-4 1:18⅕hy 32 110* 42½ 76¾ 32½ 33 Cald'oneV2 800 53 MissRichards113 Cressue109 Gonquin 8
May25-511Beu 3-4 1:14 ft 45 110* 97¾ 98¼ 106¾ 1014 Cald'oneV9 800 63 ColonialGirl 108 Leggins 118 LeoFair 10
Sep12-491Mar 5½ f 1:09⅖ft 23 115 611 610 717 717 Tamm'oJ3 Mdn Idle Tale 108 Jolly Star 115 Mourne 8
Sep 5-494Tim a 5-8 1:01⅖ft 59 110 810 811 814 714 Regal'toJ3 Alw YesSheWill112 S.Pass's110 T'ydiddle 8
Aug18-491Bir 5-8 1:05 m 15 104* 64½ 611 89½ 87¼ Lawl'ssR2 2000 Midn'tQu'n115 T'dy'sPride112 C.Chris 10
Aug12-491Hag a 5-8 1:06 ft 23 107* 54 57½ 47 512 Regal'oJ6 2000 L'leFang106 YesSheWill110 N.Varan 8

Llevanito **115** Br. g, 5, by Tom-Tom—Vickie, by Serapis.
Breeder, Roger Gillis. 1951 .. 3 0 2 0 $275
Owner, F. Fischer. Trainer, F. Fischer. $800 1950 .18 1 4 2 $1,515
Jun 9-512Asc 6½ f 1:25 m 3 118 55 46 34 21½ LittleM2 800 B'n'gChips118 B'nie'sH'ro118 M.D.D'y 8
Jun 5-515Asc 6½ f 1:23⅕sl 10 118 711 58 45 24 LittleM9 800 Markless 113 Melvin 118 If Blue 10
May29-511Beu 3-4 1:18⅕hy 11 115 65 66½ 89½ 813 LittleM5 800 43 M'sRichards113 Cressue109 DeerFoot 8
Sep25-502Whe 6½ f 1:25⅗gd 8½ 120 31½ 21½ 22 24 LittleM5 1050 V'naKate108 B'eyeLight113 Ch'tPapa 8
Sep18-507Whe 1 1/16 1:53⅖ft 8-5 ▲118 2h 54 78 712 LittleM1 1000 CaveCanem114 Tenebrose114 T.Pasta 8
Sep12-503Whe 6½ f 1:28⅕sy 3½ 118 47 37 39 22 LittleM5 1000 ChiefMcKee 118 Barade 118 FourBells 8
Sep 1-505Whe 6½ f 1:27⅕sy 17 120 23 33 31½ 2¾ LittleM4 Alw SirG'mble107 K.Harv'y112 D'mAmer'a 8
Aug28-503Whe 6½ f 1:23⅘ft 29 118 65½ 86½ 76¾ 76 Cast'vaP2 1250 MissRebel110 BoldSatan115 Etheldale 8
Aug 9-504Whe 6½ f 1:28⅗m 22 118 66½ 59 45 22 Cast'vaP5 1050 GoldSunset118 J.MCurley118 PoleSt'r 8
May 26 Beu 5-8 ft 1:06b

Ambivalent **110** Br. f, 4, by Blandisher—Emerald Star, by Trap Rock.
Breeder, Blue Grass Farm, Ltd. 1950 1 0 0 0 (——)
Owner, Mona M. McNaughton. Trainer, Mona M. McNaughton. $800 1949 3 0 0 0 (——)
May26-511Wat 3-4 1:12⅗ft 45 114 75½ 66 811 922 Snyd'rWE4 2000 62 Dainger Girl 113 Mahili 118 Humorist 10
Sep 2-503ScD 3-4 1:14⅗sl 14 110 611 820 711 710 SaccoJ4 1500 64 MabelsS'nt110 W'dyLad113 Miked've 9
Jly 25-508ScD 1-70 1:45⅗ft 5½ 113 58½ 33 48 411 McK'eyH8 1500 72 Big Splash 115 Maestro 113 Delia T. 8
Jly 18-503ScD 1-70 1:48⅕ft 4¾ 107* 45 31½ 11 11 TryonA8 1600 70 DesertPass 105 DarkChild 114 Peteral 8
Jly 13-504ScD 3-4 1:13⅗ft 6e 113 89½ 68½ 69 57 McKin'yH1 Mdn 72 GoldenM'n118 Q'nsAce106 Ned'sCh'ce 9
May 4-508L.D 1 1:42⅕ft 50 106 53 68 76½ 68¼ Cher'ieG3 1800 Dyle 113 Sly Mouse 112 Rinks Pet 8
May 1-502L.D 7-8 1:31⅖m 30 106* 86 98 76½ 58¾ Chera'ieG2 1500 Go Dutch 118 Pair Reno 110 Our Iffie 10
Apr21-502L.D 7-8 1:33 sl 13 113 1012 99¼ 913 811 John'nEO1 1500 F'rySt'ry113 B.Fr'd'm113 WhistleSt'p 10
Sep 6-493Atl 3-4 1:17⅖ft 67 113 97¾ 109¼ 89¼ 79¼ RobertsP1 4500 51 BatBoy116 LucksHere117 LakeTrout 11
May26-492G.S 5-8 1:01 ft 142 113 1215 1217 1220 1119 PowleyD4 7000 63 Stefanella117 IcyStare113 OnceOnly 12
May19-491G.S 5-8 1:00⅕ft 78 117 1012 911 914 917 RobertsP4 Mdn 69 JerseyQ'een117 AttentionMark120 Tar 11
April 24 LD 3-8 ft :36⅗hg April 18 LD 1-2 ft :52⅗b

Harry's Boy 115 Ch. g, 6, by Ted Easy—Nassa Alone, by Nassak.
Breeder. B. F Lundy & G. C Earnhart 1950 14 1 2 0 $875
Owner, H. Sneiderman. Trainer, F. Boh. $800 1949 7 1 0 0 $525
Sep29-508Beu 1 1-16 1:46 ft 51 112 66 812 819 822 AlonsoR11 1000 66 G'l'tSon112 Lilly'sFilly106 R.Ugramin 11
Sep25-502Beu 3-4 1:13⅗gd 16 114 911 1014 1013 1010 GreeverK1 1000 69 OddPigeon109 Mightiest118 Hypocr'al 10
Sep12-501Ran 3-4 1:14⅗sy 3 118 44 65½ 44 48 SackettB5 1250 64 SuperFl't115 GirlFlyer115 Nowadays 10
Sep 8-504Ran 3-4 1:12⅖ft 30 113 74¾ 76 65½ 56¼ Sch'teH7 1250 77 IrishRebel 112 Skydue 114 Wheeling 10
Sep 2-501Ran 3-4 1:16 hy 6 114 2h 11 1½ 21 BrigleyR10 1250 64 Exc'l'nce120 C'nt'sR'th115 L'aM'rJim 10
Aug30-508Ran 1 1-16 1:48⅕ft 17 115 11 21½ 713 726 BrigleyR5 1250 45 Grandgent109 H'orPilate110 Ro'ceHill 7
Aug26-504Ran 3-4 1:11⅖ft 17 112* 74½ 78 76½ 69¾ BoneF3 1500 78 AllForFree113 Jim'sTig's108 AlsC't'ss 9
Aug18-508Ran 1 1-16 1:50⅗m 3½ 120 41½ 32 911 928 CarrA12 1250 31 RiteOut120 Hidd'nAce109 TommilTom 12
Aug10-507Ran 1 1-16 1:47⅗ft 11 111 12 97¼ 96¾ 1022 LaytonJR6 1750 52 Raking114 PinkiePinky111 BlueCravat 11
Jly 19-505Asc 1 1-16 1:48⅗ft 17 112 11½ 12 11 22 CarrA8 1000 TwiceOsage 118 Bullsel 118 Specter 8
Jly 12-506Asc 1 1-16 1:47⅖ft 12 118 33½ 39 48 819 CarrA1 Alw MissR'ders113 HoneyB'h108 SeaW'her 8

Diamond Ted 115 Dk. b. g, 5, by Ten Carat—Lady Lavesta, by Ginger Ted.
Breeder. Mark Leach. 1951 . 2 0 0 0 (——)
Owner, S. J. Brown. Trainer, E. Valdes. $800 1950 7 0 0 0 $50
Jun 6-518Asc 1 1-16 1:48⅗ft 27 111* 813 714 716 720 Mitch'llD4 1000 Catam'nt118 Vin'aDixie113 C'rtJest'r 8
May23-514Beu 3-4 1:15⅘m 26 115 913 96½ 78½ 717 PelaezJ5 800 51 BillMon'h'n110 BudW'st110 ElMirad'r 9
Sep15-508Ran 1 1-8 2:01⅖m 7¼ 118 21 615 613 726 BowcutD7 1250 D'leB'rbon113 B'raniFire115 FreeCr'n 10
Sep11-502Ran 1 1-16 1:49⅗ft 13 118 910 96½ 75½ 44 BoneF1 1250 60 Gr'dWorld118 ArabsPal 115 S'draKay 12
Sep 6-508Ran 1 1-16 1:49⅕ft 12 118 1011 911 913 917 WoodW9 1250 49 GirlFlyer 115 Levena 115 SeaCheck 10
Aug15-503Ran 3-4 1:11⅘ft 21 113 1213 1218 1116 1020 Sch'teH6 1250 66 Showy112 RosieChinn115 She'sScotch 12
Aug 5-501Ran 3-4 1:12⅕ft 12 112 119 1112 1015 1012 CraigH10 1250 72 F'lie'sSon115 Comeallye112 Br'keArgo 11
Jun24-503Det 3-4 1:13⅕gd 18 109‡ 811 87 814 88¼ JonesL1 2500 71 JessicaB. 109 Settoo 116 Mirosie 8
June 12 Asc 1-2 gd :55b June 10 Asc 3-8 sy :43⅖h June 5 Asc 3-8 sl :43⅘h

2nd Asc

ABOUT 4 1-2 FURLONGS. (Free Valley, June 8, 1951—:51⅘—8—118.) Purse $800. 4-year-olds and upward. Claiming. Non-winners of two races in 1951. Weight, 119 lbs. Non-winners in 1951 allowed 3 lbs. Claiming price, $1,000.

Sasifay 111 B. f, 4, by Benagi—Pomary, by Pompey.
Breeder. Garrett S. Claypool. 1951 . . 3 0 0 1 $100
Owner, O. Conrad. Trainer, R. Cowan. $1,000 1950 . 8 0 0 0 (——)
May28-515Beu 3-4 1:17⅖sy 4 108 53½ 44½ 106½ 1014 Riveral10 800 46 ElMirador115 Isle ofMan112 A'sterity 10
May25-512Beu 3-4 1:15 ft 6¼ 108 77½ 31 41½ 33¼ RiveraL7 800 69 LadyAjax 113 Aloma 108 FrostyCoat 10
May17-511Beu 3-4 1:15⅗sy 3½ ▲108 1½ 21 31 48½ SackettB3 800 62 Oflag 118 Sueno 115 GoodMetal 10
Sep13-501Ran 3-4 1:16⅕m 30 110 108 99 104 1021 CorreaR4 1250 43 Wheeling 118 HastenJason 118 Levena 12
Aug29-502Ran 3-4 1:13⅖ft 115 115 44½ 68 37 58½ McCa'nW5 1250 69 Jujac 120 W. L. Kyle 120 O Me 12
Aug17-507Ran 1 1-16 1:47⅖ft 176 107 41 99 910 815 CorreaR4 Alw 60 Remembr'ce115 Newc'tive110 Wh'ten 10
Aug10-502Ran 3-4 1:13 ft 141 109 95¼ 109 109 89½ SylviaE4 1250 70 Salient112 Nancy'sChick109 Boldstell 11
Aug 1-502Ran 3-4 1:15⅗sl 31 106 97 912 79 815 SylviaE8 1250 52 BrahminMaid107 Quimby111 Charaine 12
Jun27-501A.P 3-4 1:13⅘ft 146 110 42¼ 56½ 86¼ 107¾ WagnerD9 3000 68 PrissyBoy113 FinalL've114 TetraRae 12
Jun 8-503Was 3-4 1:12⅘ft 20 110 74 811 815 917 Ped'onG9 2500 54 TinyGit112 FinalL've117 Powell'sOut 9
May 21 Beu 3-8 sy :37d May 16 Beu 3-8 ft :38⅖h May 12 Beu 5-8 m 1:05⅘d

Lady Welch 114 B. m, 8, by High Quest—Puritan Lady, by Bostonian.
Breeder, J. E. Welch. 1951 . 3 1 0 0 $500
Owner, Summers & Woods. Trainer, J. E. Freshwater. $1,000 1950 0 0 0 0 (——)
Jun 7-517Asc a 4½ f :53⅘ft 10 110 3 21½ 21½ 11 HeadR1 800 Komack 118 JudyCave 110 CrossLu 10
May24-512Beu 3-4 1:15⅖gd 9¼ 115 65 33 911 916 TackettH6 1250 54 O'r and'O'r115 Exp'e110 R'ckw'dM'ry 10
May19-513Beu 3-4 1:13⅕ft 38 110 21½ 2h 53½ 53½ TackettH5 1000 77 Marion'sL'k109 Pl'yKatie113 TeeM'us 10
Sep15-491Haw 6½ f 1:18⅖ft 11 109 84¼ 53½ 54½ 75 Te'glioP8 2500 83 Recognit'n115 BillyRolfe115 Royalong 12
Sep10-492Haw 6½ f 1:18⅗ft 138 109 86¼ 108½ 105¾ 108¼ Te'glioP5 3000 79 PlayEda115 Donaris112 AtomicEnergy 12
Jun21-491Was 3-4 1:14⅖sl 33 107‡ 41 31 35½ 310 WickelL6 2000 65 L'tleTony119 GayG'n'r113 M'sNav'n'd 10
Jun14-494Spt 5-8 1:03⅕ft 18 112 84 83¾ 75 711 KeeneH8 2500 JoyceW. 109 Never Tell 111½ Alar 8
May 9 Beu 3-8 ft :39⅖dg

High Ego 111 Ch. g, 8, by High Strung—Egoiste, by St. James.
Breeder R A Ankenbauer 1951 . 1 0 0 0 (——)
Owner, G. F. Mays. Trainer, G. F. Mays. $1,000 1950 9 0 0 0 (——)
May18-514C.D 6½ f 1:19⅗ft 26 116 53 Pulled up. Cartw'tN3 2000 Ky. Hash 111 Espionne 111 Big Dance 8
Nov 7-503C.D 3-4 1:13 ft 75 113* 33 610 1215 1226 CollinsC4 2500 56 LittleTony 119 Dustlight 110 Acme 12
May16-502Was 3-4 1:11⅘ft 100 112 73¾ 1219 1220 1221 Mo'seyW7 2500 55 Bubbins 105 TetraBreeze 115 LastBill 12
May11-504Spt 5-8 1:03 ft 25 110 69½ 710 913 925 Car'lWE10 2000 Nev'rDie110 Et'rn'lDr'm115 Firstb'rne 10
Apr29-503Spt 5-8 1:03⅗ft 16 118 31½ 88 811 812 CampR7 2000 SwiftTown 118 StarCall 113 FoxMan 10
Apr15-502G.P 3-4 1:13 ft 35 114 4¾ 1012 1125 1124 Lov'idgeL9 2000 56 MerryTudor107 StagePlay112 Magpie 11
Apr 1-502G.P 3-4 1:12 ft 18 112* 31½ 54 1011 1114 BurnsC8 2500 71 TopHope107 SpeedyBaby108 MilkWar 12
Mar14-502G.P 3-4 1:12⅗ft 9¾ 113 41½ 87¾ 1014 914 NelsonE7 2500 68 Convicted 111 BlackTweetie108 Elated 12
Jan30-508Hia 1 1-8 1:53⅖ft 53 117* 1h 88 915 1020 JonesRD1 2500 53 OceanPlay 117 CatnipHill 124 Poi 12
Jan 6-501TrP 3-4 1:11⅖ft 5 118 76¼ 77¼ 89½ 89¼ DuffJ7 2500 79 Harbor 109 Tarawa 120 FrancsCracker 12
April 19 Dou 5-8 ft 1:03⅖hg

Ponty's Queen (M) 111 Br. f, 4, by Ponty—Queen Minatoka, by Sir James.
Breeder, V. S. McClintock. 1951 2 0 0 0 (——)
Owner, J. T. Kirby. Trainer, J. T. Kirby. $1,000 1950 3 0 0 0 (——)
Mar16-511C.T a 4½ f :50⅗ft 113 107*10 1011 107½ 1019 Joseph'kE2 1500 Mr.Fr'stb'g117 J'ksN'ce110 El'g'ntL'd 10
Mar 7-513C.T a 3-4 1:19⅖ft 113 108* 66½ 65 69 718 Josep'kE8 1500 Teasel 108 P'nnySinger113 MyDuchess 8
Dec29-503C.T 6½ f 1:22 ft 80 116 915 1028 1037 1034 Herm'nW7 1750 Fiver116 SpringScout116 MyDuchess 10
Dec22-501C.T 1-2 :47 ft 193 112 10 1015 816 915 M'nezCM8 1500 Example 115 Sumee 115 Swim Girl 10
Aug15-505Whe 6½ f 1:25⅖ft 39 112 812 89¼ 814 820 HarrisL1 1500 MissBoston 110 Trivia 111½ SirGamble 8

Willis E. 111 B. g, 10, by Energy—Burrvillo, by Chimney Sweep.
Breeder Cimarron Stud 1951 2 0 0 1 $75
Owner, Mrs. H. S. Mitchell. Trainer, H. S. Mitchell. $1,000 1950 19 1 1 0 $1,600
Jun12-516Asc a 4½ f :54⅖gd 14 111* 3 2½ 32 32 MitchellD3 1500 EleanorS.111 Outlet111 BrightJimmy 7
Jun 7-517Asc a 4½ f :53⅘ft 3 111* 2 31½ 97¼ 87 Mitch'llD7 800 LadyWelch 110 Komack 118 JudyCave 10
Dec16-504C.T 6½ f 1:23⅘sl 20 116 55½ 67¾ 69½ 712 McD'm'tJ4 2000 Sorisky 117 Greelac 113 Smarty-Arty 9
Dec 9-501C.T a 4½ f :51 sl 4 116 2 63½ 89¾ 67 McD'ottJ9 1500 Barolo 119 KittyKilts 113 RayStar 10
Dec 1-502Bow 3-4 1:13⅗ft 16 113 21½ 22 35 55¾ Mitch'lB10 2000 78 LadyPam110 Showy111 ForestKnight 12
Oct 6-501Bow 3-4 1:15⅕ft 29 108* 41¾ 41 44½ 52¾ Mitch'lD12 2000 73 FrankieD.116 Qu'nMay112 Fl'm'gAcr's 12
Sep 8-504Ran 3-4 1:12⅖ft 2 ▲113 2h 53½ 77½ 79¼ Mitch'lB3 1250 74 IrishRebel 112 Skydue 114 Wheeling 10
Aug30-504Ran 3-4 1:12⅖ft 6¼ 119 11½ 11½ 1h 23 Mitch'lB10 1250 80 Jim'sTig's110 N'y'sC'k106 Pic-On-Me 10

New Hour 116 B. g, 9, by Gala Hour—New Chance, by Chance Meeting.
Breeder W D Reynolds Trust. 1951 10 0 1 2 $250
Owner, E. E. Miller. Trainer, E. E. Miller. $1,000 1950 17 1 1 0 $750
May17-511Beu 3-4 1:15⅗sy 16 115 31 32 62¾ 813 ShireyR10 800 56 Oflag 118 Sueno 115 GoodMetal 10
May11-511Beu 3-4 1:16 sy 4½ 115 77½ 714 78½ 511 Rich'rdsD3 800 56 Rollaway 109 HiMona 112 LadyAjax 10
Mar15-511S.P 3-4 1:16⅖gd 19 114 33 32 32 54 MillerW1 1500 61 Abbestale104 Bos'nBelle107 Ma'nCl'ke 10
Mar10-514S.P 5½ f 1:06 ft 8½ 113 52¼ 53¼ 65¼ 55 MillerW5 1000 83 S'tPatrick113 Neal'sCo't113 ClydeT. 8
Mar 2-511S.P 5½ f 1:06 ft 5½ 113 53¼ 43 54½ 57 MillerW7 1000 81 JerseyDay113 BostonBelle111 JayRay 10
Feb22-512S.P 3-4 1:13⅖ft 16 113 11 12 1h 43 MillerW10 1000 77 Merita113 SaintPatrick108 BlackDisc 10
Feb16-512S.P 3-4 1:14 ft 4 113 1½ 3nk 2½ 43 MillerW4 1000 74 Pickpock't113 Br'rJ'per108 Sec'dAt'pt 9
May 25 Beu 3-8 ft :39⅕h

Peggy K. (M) 111 B. m, 5, by Pondariel—Stitchaway, by French Boy.
Breeder, J. Richard. 1951 0 0 0 0 (——)
Owner, C. Calloway. Trainer, C. Calloway. $1,000 1950 6 0 0 0 (——)
Aug31-505H.O a 5-8 1:03⅘sy 26 112 77 711 75¼ 88¾ PayneC1 800 M'reLou115 OkapiL'cer115 Star'tJoan 8
Aug28-502H.O a 7-8 1:29 ft 21 118 12½ 34½ 79½ 714 HolmesG8 800 Junket 118 Zema Wood 113 So Forth 8
Aug17-502H.O a 5-8 1:00⅗ft 36 107* 55¼ 58½ 56½ 613 Borg'nkeL1 800 Reprint 114 Way Lass 113 Ina Petrina 8
Aug14-501H.O a 5-8 1:01⅗ft 14 108* 74½ 711 79½ 812 Borg'nkeL2 800 RomanFixer118 Missville113 Skywave 8
Jly 11-501R.D 3-4 1:13⅗ft 6¼f 108* 32 58 1122 1117 Blanf'rdR4 1000 62 GrandGay113 Mibob113 Just forLuck 12
Jly 4-502R.D 3-4 1:13⅗ft 4¼f 102* 116½ 117½ 912 1114 FortuneT9 1000 65 SilverGlory112 Reprint108 Delfeb 11
Jly 11-491R.D 3-4 1:14⅕gd 7¼f 112 85½ 128½ 1216 1218 HarperBL9 1500 58 Newlook110 MollieMoe105 Whysolate 12
Jly 7-491R.D 3-4 1:12⅘ft 7f 110 32½ 42½ 54½ 813 Holc'mbH3 1200 70 BuckR.115 FirstTenet 114 DixieQueen 11
Jly 1-493R.D 3-4 1:13⅖ft 41 105 31½ 32½ 42½ 89¾ Holc'mbH8 1250 70 DeeWash113 FloodsCh'm110 W'th'f'd 12
May 23 Beu 5-8 sy 1:05⅖b May 21 Beu 3-8 sy :37⅖h May 16 Beu 1-2 ft :49⅘d

Miss Fleetline 114 Ch. m, 5, by Blandisher—Divinity, by Abbots Trace.
Breeder, Michael J. Bove, Jr. 1951 . 4 1 0 1 $1,080
Owner, Mona M. McNaughton. Trainer, Mona M. McNaughton. $1,000 1950 15 4 2 0 $3,850
Jun 6-512Wat 3-4 1:13⅖ft 2¼ ▲113* 52¾ 67 56 1n KaneT3 2000 80 IdleTale 118 Stunning 113 Aohtra 9
May31-514Wat 3-4 1:14 ft 3¾ 113 32 31 34 47 Anif'tisS7 2000 70 LaVega 113 Wagel 113 DeanBlitzen 8
May24-513Wat 3-4 1:17⅖sl 2 113 52¼ 42 31½ 36¾ Stidh'mG4 2000 53 MargaretE. 113 BigDitch 118 Thoard 7
May21-512Wat 3-4 1:13 ft 5¼ 110 33 35 22 34½ Stidh'mG5 2000 77 Mary Like 110 Rustum 115 Wagel 10
Nov17-504L.D 7-8 1:29⅖ft 8-5 ▲111 79 78½ 1012 86 Rod'ezE11 2000 Chaldson 112 Pencell 114 Vanslam 12
Nov 8-503L.D 7-8 1:28⅘ft 6¾ 110 33 21 14 13½ Lawl'ssR12 2000 Bl'kEagle113 Structure108 CardGame 12
Nov 2-503L.D 7-8 1:29⅗ft 13 112 67 44½ 33 2½ Rich'dC3 2000 L'dP'mate113 G'l'sAide115 Twil'tTr'l 10
Sep 5-505ScD 3-4 1:15⅗hy 8-5 ▲112 32½ 2½ 21 2nk†SaccoJ2 1500 69 Whitchtack 110 War Spy 115 Upton 7
†Placed first through disqualification.
Aug22-504ScD 3-4 1:13⅖ft 9¾ 113 47 3½ 2h 2½ SaccoJ5 1500 79 BuckR'ke113 B'naGirl113 Bar'nBuyer 7
Aug18-501ScD 3-4 1:15⅗m 4¾ 108 56½ 58 43½ 1nk SaccoJ1 1500 69 MystryMark 110 StarBatter 113 Airily 8
Jun26-509Nar 1 1-16 1:47⅖ft 44 110 1½ 21½ 34 44½ TrentH8 2500 74 Sur'nder112 St'd'ntLamp112 SherryD. 12
Jun16-504Nar 3-4 1:13 ft 131 111 86¼ 811 910 96¼ McK'eyH3 2500 76 MissBaron 111 MissRhoda 111 Ula 12
May26-508G.S. 1 1-16 1:47 ft 53 116 89½ 99¾ 811 98¼ RobertsP7 2500 73 P'te'sB'st112 M'kie'sP'll114 R'gt'eB'd 12

Robert Y. 116 Ch. h, 5, by Burgoo King—Weapon, by Chance Shot.
Breeder. Robert J. Dienst. 1951 . 1 0 0 0 (——)
Owner, Mrs. Jean Gentile. Trainer, G. Gentile, Jr. $1,000 1950 10 2 1 1 $1,250
Jun 9-515Asc a 4½ f :55⅗m 6¾ 116 6 811 812 711 TaylorR1 1500 EleanorS. 111 Cisred 111 Peribow 8
Aug31-506H.O a 5-8 1:04⅕sy 4 118 56½ 56 53½ 43 Rich'rdsD7 1000 W.atDon118 MadTown115 LittleG'cho 7
Aug14-506H.O 6½ f 1:26⅖ft 3-2 ▲118 53 711 66¾ 67 W'msWB4 1000 T'dySmart115 PlayCall112 N'wscaster 7
Jly 19-502Asc 7-8 1:28⅖ft 7-5 ▲115 1½ 1½ 11 2½ CraigH2 c800 AggieF'ev'r110 H'kw'dAr's110 Emp'sis 8
Jly 14-502Asc 7-8 1:28⅗ft 6 118 12 11½ 11 1h Carst'sW3 1000 Nangee 113 Disbet 110 LunchQuest 10
Jly 8-503Asc a 6½ f 1:21⅗ft 5½ 118 1h 11 1h 32 CraigH6 1000 PostBoy118 DarkIm'ge107 Capt'nBono 9
Jly 4-503Asc a 6½ f 1:23⅗m 2¼ ▲112 11 12 12 11½ CraigH4 1000 FierySun115 Bumpsy107 CountEsmer 8
Jun17-501Was 3-4 1:12 ft 43 110 22 55½ 77½ 912 Chestn'tJ4 2000 63 Et'lDre'm113 N'rmrich112 T'ieMcC'be 11
Jun 3-502Was 7-8 1:27⅕hy 15 110 13 33 37 812 Batch'rL5 2000 51 Ch'nceBea110 BossH.110 MissFlutter 12
May31-502Was 3-4 1:12⅕ft 19 112 42 63¾ 56 76¾ M'tinCL1 2500 67 Infin'tto113 N'rmrich115 OutBo'ndJr. 11
May27-503Was 3-4 1:13 sl 59 113 2h 21½ 32½ 75¼ Mar'nCL4 2500 65 AtomicEnergy115 Ch'ceBea110 FlyOut 11
Oct 8-493Beu 3-4 1:17⅖hy 2¼ ▲112 11½ 11½ 12 13 Wil'sWB10 1000 60 Justayr 107 PairPlay 113½ Whamshire 10

Balcurate 111 Ch. g, 8, by Curate—Lady Olambala, by Olambala.
Breeder Leon Hadcock 1951 5 0 0 0 (——)
Owner, J. B. Zimmerman. Trainer, J. B. Zimmerman. $1,000 1950 25 2 2 0 $1,725
Jun 9-516Asc a 4½ f :54⅖m 38 116 7 711 68 512 TaylorB4 1500 BlitzenBoy122 T'mSpray114 G'nHygro 8
Mar19-512C.T a 4½ f :51 gd 22 115 8 75¾ 66½ 714 GardnerD7 1500 Bungalese116 Blitz-Dart115 Wampum 10
Mar14-511C.T a 4½ f :51⅕sy 56 118 3 43 44 56½ W'liamsR3 1500 Bungalese116 Designee108 Trig'rM'se 9
Mar 8-511C.T a 4½ f :51 ft 40 118 7 74¼ 76¾ 710 SchreckG5 1500 Corinth 118 Barolo 118 SunBaby 9
Mar 5-511C.T a 4½ f :51⅕ft 72 117 2 75¾ 1012 99¼ SchreckG9 1500 Stanley117 Andy'sCh'ce112 Yipiyadee 10
Dec20-501C.T 1-2 :47⅘ft 38 115 8 107¾ 88 77¼ MillerW5 1500 Corinth112 Virg'aR.W.113 GoldiesFun 10
Dec 4-501C.T a 4½ f :53⅖m 39 118 8 97½ 1012 1013 LittleM6 1500 Chaffee-Dee 116 McLish 116 Clyde T. 10
Nov13-501L.D 5-8 1:00⅘ft 88 114 54 914 920 913 ClarkW7 2000 JudyR.114 Kens'gtonGal 107 Dubblell 10
Oct 2-501Bow 3-4 1:14⅗ft 95 116 34½ 47 1013 1115 CruzJ7 2000 64 Pic-On-Me 111½ Archmere 122 Gomel 11

3rd Asc

ABOUT 4 1-2 FURLONGS. (Free Valley, June 8, 1951—:51⅘—8—118.) Purse $800. 4-year-olds and upward. Claiming. Non-winners of two races in 1951. Weight, 119 lbs. Non-winners in 1951 allowed 3 lbs. Claiming price, $1,000.

Peribow 116 B. g, 7, by Bow Wow—Lady Perifox, by Perifox.
Breeder. Walter G. McCarty Corporation 1951 . 4 0 1 2 $320
Owner, D. O. Lesher. Trainer, D. O. Lesher. $1,000 1950 9 3 3 0 $2,255
Jun 9-515Asc a 4½ f :55⅗m 6-5 ▲117 4 41 33½ 34½ RichardsD8 1500 EleanorS. 111 Cisred 111 CarolBee 8
Jun 5-516Asc a 4½ f :54⅕sl 3 117 3 1½ 21 23 Rich'rdsD7 2500 TorMel 116 ValleyDr'm117 M'imQu'n 8
May16-515Beu 3-4 1:12⅕ft 3½ 115 13 11½ 42½ 54¼ TaylorB8 1000 82 FoxMan 115 DizzyGal 114 SkinDeep 10
May 9-516Beu 3-4 1:13⅖ft 4½ 113 13 13 11 35 TaylorB7 1250 75 FirstBreeze113 Griffo114 Trinkel D. 10
Nov 9-502Spt 5-8 1:04 m 62 112 99 98¾ 97½ 816 D'Aug'oJ10 2000 LyricTenor112 Sp'gHome117 N'erTell 10
Oct27-503Spt 5-8 1:02 ft 7 113½ 11½ 11 11 44 C'st'nsW4 2500 ComiteL'd108 Ph't'mH's120 Sp'd'gH'e 10
Sep25-505Beu 3-4 1:12⅗gd 6 114½ 12 11 1½ 78 C'rst'nsW2 2000 76 Pajara 107 BosoxJr. 112 BankClub 7
Jun23-507Asc a 4½ f :52 ft 6 118 2 1½ 1½ 2n WrightC3 Alw FlyD'mon112 L'kyT'my118 V'naRipple 7
Jun15-507Asc a 4½ f :53⅖ft 2½ ▲120 4 2½ 1½ 11½ RichardD4 2000 T'mSpray111 Val'rAime112 Arab'sF'cy 10
Jun 9-507Asc a 4½ f :53 ft 4 114 4 31 31½ 2¾ WrightC2 Alw Pub 115 Idol 113 Tuckie 9

Suzerain ⊗ 116 B. g, 9, by Supremus—Sky Maiden, by John P. Grier.
Breeder Warner Jones Jr 1951 . 2 0 1 0 $175
Owner, C. Carlin. Trainer, C. Carlin. $1,000 1950 2 0 0 0 (——)
Jun11-515Asc a 4½ f :55⅗sl 6½ 112 6 2½ 12 22½ KratzF10 800 FishCreek118 Enl'edMan112 H'ryGal 10
Jun 6-515Asc a 4½ f :54⅖ft 27 113 5 54 31 41¾ KratzF2 1000 BlondRebel110 Nevergr't115 D'kImage 10
Feb 8-502F.G 3-4 1:15⅕ft 18 106* 2h 21 712 918 Fer'oloA7 1500 53 Wisktiger 107 Reedon 104 BlobJr. 9
Jan25-501F.G 3-4 1:15⅗ft 11 106* 2½ 32½ 56½ 722 BrooksJ2 1500 47 Susie'sGift110 Four-Thirty117 Do-Do 12
Sep24-491Atl 3-4 1:15⅗ft 5½ 104‡ 3½ 53 813 918 CulmoneJ5 2000 51 MessBoy114 P'goP'go117 VeraC'nelly 9
Sep21-493Atl 3-4 1:14⅖ft 28 107‡ 51¾ 55½ 119½ 1216 StarkR7 3500 59 P'ly'sDelay117 Dams'n117 BlueFed'ra 12

Count On 116 Dk. b. g, 6, by Count Morse—Off and On, by Bud Lerner.
Breeder. W C. Ensor. 1951 . 1 0 0 0 $25
Owner, E. Rinaldi. Trainer, E. Rinaldi. $1,000 1950 15 5 1 3 $3,315
Jun 9-513Asc a 4½ f :55⅖m 4 114 6 68 511 46 CarrA3 1000 Green Isle 115 All Free 114 Dicky 8
Sep26-507Whe 6½ f 1:21⅗ft 18 122 33 46 711 824 RobisonM2 Alw T'k'yTrot116 M'sCr'sbo'w114 Collat'n 8
Sep22-506Whe 6½ f 1:27⅕sy 5 113* 2h 11 13 12 Mitch'lD5 SplW Bust'rM'ic116 BusyM'se119 Gr'dPet'r 7
Sep16-501Whe 5-8 1:03 ft 9¼ 122 75 41½ 31½ 4½ KratzF3 1250 KittyKilts116 Tandis114 MissCr'sbow 8
Sep 9-507Whe 6½ f 1:23⅖ft 5½ 120 55¼ 58 410 36 Meyer'rC6 1000 VolcoeurAime115 SiKirk120 Porthos 8
Aug30-503Whe 6½ f 1:24⅖sy 5 121 44 43½ 22 22½ UlmerJ4 1000 Al'aWood108 ByAccid't105 G'dGround 7
Aug18-504Whe 6½ f 1:24⅗ft 4¾ 122 43 42½ 41¾ 44 UlmerJ4 1250 B'arLand122 MorThrift117 TizTizIt 8
Aug10-507Whe 6½ f 1:28⅗hy 4¼ 121 64 32½ 13 1h UlmerJ7 1000 LunchQ'st114 BelleMimi113 M.Tanya 8

Consequently (M) 111 B. f, 4, by Hypnotist II.—All Together, by Flying Heels.
Breeder, E. K. Thomas. 1951 . 4 0 0 1 $75
Owner, C. L. Cole. Trainer, W. H. Shoffner. $1,000 1950 10 0 0 0 (——)
Jun 9-516Asc a 4½ f :54⅖m 10 116 6 55½ 55 614 Rich'dsD5 1500 BlitzenBoy122 T'mSpray114 G'nHygro 8
Jun 6-514Asc 7-8 1:28⅖ft 15 113 21½ 65½ 816 917 TaylorB1 1250 LarkmeadLass 112 Waxon 115 Tuckie 9
May23-515Beu 3-4 1:16⅖m 17 103* 12 13 1h 67½ PhillipsJ7 1250 47 Ni'htGrass111 LateAdvice115 BlobJr. 7
May15-516Beu 3-4 1:14 ft 26 116 11 1½ 21 3¾ Rich'rdsD3 1000 76 Bud'gBerry112 JetPr'led115 Ma'nsL'k 10
Sep23-506Beu 3-4 1:17 hy 37 109 76 1012 1016 1023 CraigH4 Alw 39 AtomBurg 115 SaltyDog 118 Optional 10
Jly 8-504Asc a 4½ f :52⅗ft 22 110 3 21 31½ 57¼ CarrA8 Alw Bustacle113 FirstMission107 Mr.Nibs 8
Jun27-507Asc a 4½ f :53⅗ft 52 102* 5 43 74½ 75¾ ParkerM9 2000 Corinth114 ValcoeurAime107 Outrider 10
Jun20-501Asc a 6½ f 1:23⅗ft 36 108* 11½ 12 32 54½ ParkerM6 Mdn HighTw'e118 Tom'sRec'd118 Sp'gF'al 10
May 5 Beu 5-8 ft 1:05⅖h

Skin Deep × 119 B. h, 14, by Balko—Superficial, by Supremus.
Breeder, A. G. Vanderbilt. 1951 . . 9 1 2 1 $870
Owner, J. T. Kirby Trainer, J. T Kirby. $1,000 1950 19 4 2 3 $3,150
Jun 7-516Asc a 4½ f :53⅘ft 6½ 112 3 32 32½ 1nk RunyonR5 800 PatsyJo 111 Esorlem 112 Halogi 10
Jun 2-512Asc 6½ f 1:20⅖ft 2¼ 118 21½ 23 44½ 78½ RunyonR1 1000 Cairness113 VinitaDixie113 TeeM'mus 10
May16-515Beu 3-4 1:12⅕ft 5 115 23 21½ 1h 31 ShireyR9 1000 85 FoxMan 115 DizzyGal 114 BoyFriend 10
May12-512Beu 3-4 1:18⅖hy 2½ ▲112 66½ 55 53½ 58 ShireyR7 1000 47 Pl'kyKatie113 Verm'tSon112 TellWell 9
May10-511Beu 3-4 1:13⅖ft 4¾ 112 42½ 36½ 41¾ 2n ShireyR8 1000 80 Justayr 110 Halogi 113 EternalGlow 10
Mar21-511C.T a 4½ f :50⅘ft 5¼ 115 6 31½ 33 64¾ W'liamsR3 1500 Dividandy 110 WyeRiver 115 IdleTale 10
Mar14-512C.T a 4½ f :51⅘sy 7 118 4 22 22½ 21¼ W'liamsR5 1500 GreenIsle113 Sandgl's113 J'kMadigan 10
Mar 9-511C.T a 4½ f :51⅕ft 17 113* 8 62¾ 81¾ 77 Josep'kE10 1500 Tufton 118 Simite 118 Mr.Frostburg 10
April 27 Beu 3-8 gd :39⅖hg

Bar Rockaway 111 B. m, 6, by Jock—Unsettled, by St. James.
Breeder. J P Headley 1951 . . 9 0 0 3 $225
Owner, W. H. Titler. Trainer, W. H. Titler. $1,000 1950 14 2 4 1 $1,660
May25-515Beu 3-4 1:13⅗ft 7½ 115 64¼ 65 45½ 42½ MillsB9 1000 76 MissMenifee108 ByB'k112 LovelyR'se 10
May21-511Beu 3-4 1:14 gd 3½ 110 43 55¾ 45½ 48 Sack'ttB10 1000 69 TennisBall115 RioSup'me108 Justayr 10
Mar13-519S.P 1-70 1:48⅗m 7¼ 108* 56 612 511 519 RiveraL6 1000 49 Archer 117 Bilancem 110 SilverSweep 10
Mar 5-513S.P 3-4 1:13⅕ft 6½ 110* 63½ 56 57¼ 54¾ He'dezM1 1500 76 Leslie111 Gallahem108 MissSunBeau 9
Feb27-511S.P 3-4 1:13⅕ft 3¾ 113 32 44 46½ 34 BureauC3 1000 77 M'yCarlyn108 Pickp'ket114 C'tain'sUp 10
Feb21-511S.P 3-4 1:14⅖ft 3¾ 111 910 711 68 32¼ BureauC6 1000 73 Gwen'sPal 115 FreeNight106 V'aTrial 10
Feb15-515S.P 3-4 1:13 ft 5¼ 113 22 22 74¼ 53½ CraigH7 1500 78 Jhansi 118 Nina Bravo 113 Bona Girl 7
Feb12-513S.P 3-4 1:14⅖ft 2½ ▲115 31 42 54½ 32 CraigH7 1500 73 LovelyR'se111 Adorant113 Kni't'sDoll 9
Feb 8-518S.P 5½ f 1:09⅗sl 6¼ 108 54 75¾ 87½ 47¾ CraigH1 1500 62 Tige111 Pickpocket111 TalcumSpray 9
Nov 8-501Spt 7-8 1:29⅕ft 81 114 64 74½ 87 84¾ Feat'nH4 2500 Phan'mH'ls113 L'ySanto111 R'deC'le 10
June 8 Asc 1-2 ft :53⅕h June 4 Asc 1-2 m :56b May 13 Beu 3-8 sl :41⅗h

Betty Smart 111 Lt. ch. m, 6, by Copper Lad—Fairy Footfall, by Pigeon Wing II.
Breeder. Lester H. Estling. 1951 . 1 0 0 0 (——)
Owner, E. Jeffers & K. Scott. Trainer, K. Scott. $1,000 1950 16 1 3 2 $1,265
Jun 7-516Asc a 4½ f :53⅘ft 21 109 10 86 56½ 65¼ SloaneJ1 800 SkinDeep 112 PatsyJo 111 Esorlem 10
Sep23-501Whe 5-8 1:04⅗m 5¼ 114 56½ 57 54½ 712 Feath'nH4 1000 Mr.Frostb'g118 Bulrus's117 M'sProvo 8
Sep18-501Whe 5-8 1:02⅘ft 8¼ 110 2h 11 11½ 21 Feath'nH5 1000 Nova'sMark114 Ingerfire108 OlgaS. 8
Sep12-501Whe 5-8 1:05⅕sy 8-5 117 11 11 23 22 Hayc'kMJ1 1050 Barolo 115 Ethel V. 113 Quiz Lady 8
Sep 6-502Whe 5-8 1:02⅘ft 10 114 21 21 22 35 DewD5 1000 Arab'sF'cy113 S'maBelle116 WyeRiver 8
Aug28-502Whe 5-8 1:02⅘ft 24 115 22 26 27 310 ZulkerE4 1050 ValcouerAime110 Pudge116½ DotA. 8
Aug19-504Whe 6½ f 1:27⅗sy 12 108* 1½ 1h 32 28 TeskeB4 1050 PetesPlay'e121 GrimM'gic118 Shal'm 8
Aug11-501Whe 5-8 1:06 sy 20 116½ 56 45½ 43 56 Carst'sW8 1000 MorThrift 116 FairBid 108 OperaGirl 8
Aug 3-502Whe 5-8 1:03⅕ft 5½ 108½*810 89½ 76 74½ CurtinW2 1000 B'arLand116 Ced'rB'nie111 Gr'dPet'r 8
June 1 Asc 3-8 ft :38⅖d

Bold Moment 111 Ch. g, 5, by Bold Irishman—Duetime, by Percentage.
Breeder, Ned W. Brent. 1951 . 2 0 0 1 $75
Owner, J. I. Losen. Trainer, J. I. Losen. $1,000 1950 18 1 2 4 $1,275
Jun 9-511Asc 6½ f 1:24⅘m 3 113* 11 1h 21 39 MitchellD8 800 VinitaS'kle118 DanJr.113 Q'n ofSt'rm 9
Jun 5-515Asc 6½ f 1:23⅕sl 5 113* 11 21 22 66¼ Mitch'llD6 800 Markless 113 Llevanito 118 Melvin 10
Aug26-504Ran 3-4 1:11⅖ft 46 117 85 914 917 925 BrigleyR7 1500 63 AllForFree113 Jim'sTig's108 AlsC't'ss 9
Aug 1-505Ran 3-4 1:12⅘sl 31 111 86½ 86½ 912 920 Gard'rD8 1500 61 Barb'z're112 Fr'nkieD.115 R'kw'dM'ry 9
Jly 13-501Asc a 6½ f 1:23⅖sl 2¾ 118 11½ 21 22 4¾ TorresE10 1000 AirCorps 115 OysterLoaf 112 Receiver 10
Jun27-504Asc a 6½ f 1:20⅗ft 6½ 113 21 21½ 63 77 TorresE6 1250 Baylette 107 RandalJ. 116 MixMan 8
Jun17-505Asc a 6½ f 1:23⅘sl 8 118 11½ 12 11 21½ TorresE9 1500 ByAccid'nt 113 D'wnTown 118 Tintary 9
Jun15-507Asc a 4½ f :53⅖ft 5¾ 117 9 64½ 74½ 89½ TorresE2 2000 Peribow120 Tal'mSpray111 Val'rAime 10
Jun 9-505Asc 7-8 1:27⅘ft 8½ 113 11 14 11½ 11½ TorresE1 1500 Vogt'sF'st116 Hal'sPlay112 S'raAncha 8
Jun 3-501Crn 5-8 1:05 sy 1f ▲110* 21½ 32½ 31½ 2¾ KeeferR9 1000 NeedLuck 113 Nocat 118 Bumpsy 9

Swim Girl 111 Br. f, 4, by Shifting Sands II.—Blini, by Black Servant.
Breeder, Fred B. Koontz. 1951 2 0 0 0 $50
Owner, G. Lindsay. Trainer, P. R. Hemphill. $1,000 1950 21 1 3 3 $1,310
Mar16-511C.T a 4½ f :50⅗ft 25 115 2 31 31 44 Will'msR9 1500 Mr.Fr'stb'g117 J'ksN'ce110 El'g'ntL'd 10
Mar10-511C.T a 4½ f :51⅗ft 10 112 7 1011 1014 911 GrantP1 1500 PolanteBoy116 El'norS.111 Innersole 10
Dec28-503C.T a 3-4 1:16 ft 30 113 3nk 55½ 915 912 Bel'g'rRL8 2000 Yipiyadee115 IdleTale113 Good Gossip 10
Dec22-501C.T 1-2 :47 ft 5¼ 112 1 24 23 32¾ Regal'toJ3 1500 Example 115 Sumee 115 Knee Hi 10
Dec 7-502C.T 6½ f 1:25 m 48 110 11½ 34½ 714 816 RussoA3 1500 E'tyP'kets115 G'dG'z'g112 Mr.Fr'tb'g 10
Nov24-502Bow 3-4 1:14⅕ft 96 106½*97 1118 1225 1223 KaneT6 3000 58 S'p'seGirl 108 MaximQ'n116 L'leOrc'd 12
Sep27-507Whe 6½ f 1:22⅕ft 7 110* 15 11 2½ 23 TeskeB5 Alw KingHarvey113 SirG'ble113 M'rMike 8
Sep23-507Whe 5-8 1:05 hy 7 105* 67½ 66¾ 76¼ 79½ MitchellD3 Alw T'mSpray111 An'ie'sD'm117 Westw'd 8
Sep19-503Whe 5-8 1:02⅖gd 10 108* 22 25 23 21¼ Bel'erRL1 1500 SkyNymph114 Positive111 MyWillow 7
June 6 Asc 5-8 gd 1:04⅗d

Tor-Mel and Scarlet Time Seek Ascot Main Offering

Both Have Won at Current Meet; Beverly Burks Seen as Threat

By W. A. CRUSE
(Staff Correspondent)

ASCOT PARK, Cuyahoga Falls, Ohio, June 13.—Although the steady rain of last night and today has left the track a veritable sea of mud, racing secretary Linus Pierce has arranged a fine eight-race program.

The feature spot is held by the Massilon. Under allowance conditions and for three-year-olds and older horses, the distance is seven furlongs. The field here, as it is in most part for the program, is light, but the competition promises to be the keenest offered to date. The seven named for this affair include Tor-Mel, Beverly Burks, Scarlet Time, Platterette, Linbert, Passing Thru and Fighting Man.

Tor-Mel and Scarlet Time will undoubtedly be installed the favorites off their performances at the meeting to date. Each has scored impressively. Tor-Mel, who races in the interest of A. Barr, turned in an impressive victory here when he reached the wire three lengths in front of D. O. Lesher's Peribow in the sixth race on June 5. That race was a speed contest at the about four and one-half furlongs distance, but at the end the good looking Hairan gelding appeared to be going away. It is quite likely that he will relish the added distance and may be able to repeat the performance.

Wayne Kendrick's Scarlet Time, however, also has an enviable victory to his credit and was a length and a half in front of H. L. Townsley's Simite in her initial performance here, and also at the same about four and one-half furlongs. Quite obviously this pair, Tor-Mel and Scarlet Time, will furnish the speed and many wonder if the deeper going for tomorrow may have an effect.

C. Bachelor's Beverly Burks may be the one to take down the major portion in tomorrow's going after her performance in the featured My Boy Tom Purse here on June 9. In that race the lightly regarded Third Degree mare finished second to Heldmyer and Moore's Dawn Can, and was beaten but two lengths. The distance for the My Boy Tom was one and one-sixteenth miles and the time for the distance over the heavy going was 1:52⅘. A return to her performance then may find her doing a great deal of running when the speedsters have "run out of gas."

The remainder of the card is varied with the distances for the races ranging from the Ascot Course, about four and one-half furlongs to route affairs of one and one-sixteenth miles.

Sacajawea (M) 111 B. m, 6, by Nite Spot—La Whee, by Whee.
Breeder, Est. of Walter J. Hill. 1951..4 0 0 0 $25
Owner, B. Fairman. Trainer, B. Fairman. $1,000 1950..19 0 3 0 $360

Jun 8-51^{1}Asc	7-8	1:29⅖gd	5¾	111	5^{1¾}	4^{4½}	6^{7}	8^{9}	H'shoeRL^{4}	800		Deer Foot 113	The Joke 117	Sanfero	9
Jun 5-51^{4}Asc	6½ f	1:23⅖sl	20	113	6^{5¼}	5^{5}	5^{6½}	4^{6}	Hi'shoeRL^{7}	800		C.C.Curtiss 118	Johele 113	Timandra	8
May28-51^{4}Beu	3-4	1:16⅖sy	15	110	10^{17}	10^{14}	9^{6}	9^{13}	H'shoeRL^{10}	1000	52	Carlotta113	Statesman115	Wheelw'ht	10
May25-51^{5}Beu	3-4	1:13⅗ft	36	113	5^{3¼}	7^{5½}	10^{12}	10^{9½}	ArcaroL^{1}	1000	69	MissMenifee108	ByB'k112	LovelyR'se	10
Sep23-50^{4}Beu	3-4	1:19 hy	26	107*	9^{4}	4^{4½}	2^{1½}	2^{1}	MetivierT^{10}	800	51	FourFours118	Doga'yBoy115	SwapS'p	10
Sep14-50^{2}Beu	3-4	1:18⅖hy	15	110	6^{6}	7^{7½}	8^{8¾}	6^{8¼}	LindseyA^{10}	800	47	PattyBoy118	Auditor118	LaCarmelita	10
Sep 1-50^{4}H.O	a 5-8	1:05 m	6	110*	6^{6½}	5^{5}	Fell.		LindseyA^{7}	800		Janet'sMack118	Sulumits110	Gr'nChip	8
Aug30-50^{5}H.O	a 5-8	1:03⅖sy	11	105*	6^{10}	6^{5½}	6^{5}	6^{7½}	LindseyA^{3}	800		PerkAway111	FolloBaby118	PattyBoy	8

May 15 Beu 3-8 ft :37b

4th Asc

ABOUT 4 1-2 FURLONGS. (Free Valley, June 8, 1951—:51⅘—8—118.) Purse $800. 3-year-olds. Claiming. Weight, 118 lbs. Non-winners in 1951 allowed 3 lbs. Claiming price, $1,500; if for $1,250, allowed 3 lbs.

Forever 115 B. g, 3, by Eternal Bull—Chipshot, by Chance Shot.
Breeder, J. F. Bragg. 1951 7 1 1 0 $700
Owner, Mrs. C. P. Chenoweth. Trainer, C. P. Chenoweth. $1,250 1950 14 2 0 1 $3,050

Jun 8-51^{3}Asc	a 4½ f	:53⅖ft	2½	118	5	4^{2}	3^{4}	4^{3¼}	CruzJ^{6}	1250		Anag'dra113	Fict'rian113	D'bleDisp'se	8
Mar12-51^{2}S.P	3-4	1:16⅖sy	3	103*	3^{2}	3^{1¼}	5^{2½}	9^{5¾}	Rich'rdsL^{9}	1500	59	Sagahash 104	Ebro 115	Twin Rocks	10
Mar 1-51^{8}S.P	3-4	1:13⅗ft	3½	107*	1^{2}	1^{3}	1^{4}	1^{3}	RiveraL^{4}	1600	79	BillDyer 113	EasyMain 113	Gallablue	8
Feb21-51^{5}S.P	5½ f	1:08⅕ft	2	116	4^{4}	3^{1}	6^{4¼}	6^{7½}	Wil'msS^{5}	1750	69	N'thCl'k106	D'bleCh'nce113	Gr'n-St'f	8
Feb 6-51^{4}S.P	3-4	1:16⅗ft	2¾	116	1^{1½}	1^{h}	1^{h}	2^{h}	Wil'msS^{3}	1500	64	BillDyer 108	EasyMain 108	GoldMode	8
Jan15-51^{4}TrP	3-4	1:13 ft	88	113	5^{4}	10^{12}	8^{10}	6^{9¾}	BauerR^{7}	3500	70	Ideal 109	Dan'sPensive110	Symphonic	12
Jan 2-51^{2}TrP	3-4	1:12⅗ft	31	120	6^{6}	12^{17}	12^{19}	11^{20}	BauerR^{4}	3500	62	OffLine117	Buck'sFancy112	SheWolf	12
Nov 8-50^{3}Pim	3-4	1:13 ft	152	113	4^{3½}	6^{9½}	11^{18}	11^{20}	BauerR^{10}	7000	60	TheSpaniel 116	Mr.A.B.119	R'orM'tis	12
Oct31-50^{3}Lrl	3-4	1:13⅘ft	16	122	3^{nk}	8^{7}	10^{17}	12^{20}	BauerR^{10}	Alw	58	Moflame114	W'veAgain111	Dep'nd'ble	12
Jly 18-50^{3}H.P	5½ f	1:09 sl	17	120	3^{2½}	5^{3½}	9^{12}	10^{14}	Sc'th'nK^{7}	5000		H'mphrey116	Nicot'eGal 113	Imp'ller	10
Jun30-50^{1}Det	5½ f	1:06⅘ft	9½	122	6^{2¼}	8^{3¼}	11^{12}	11^{12}	M'cA'wD^{12}	5000	70	Briar'sBaby119	Impr'sment107	Brelle	12
Jun20-50^{3}Det	5½ f	1:06⅗ft	4½	119	1^{1½}	1^{2}	1^{1½}	1^{¾}	MacA'wD^{4}	5000	83	Starview 119	ArabMiss 116	LynnZ.	8

Queens Pride (M) 107 Br. f, 3, by Rodney—Queen Minatoka, by Sir James.
Breeder, V. S. McClintock. 1951 . 3 0 0 0 (—)
Owner, J. T. Kirby. Trainer, J. T. Kirby. $1,250 1950 3 0 0 0 (—)

Jun 4-51^{2}Asc	6½ f	1:26⅘hy	37	107	7^{9½}	6^{9}	7^{11}	6^{10}	RunyonR^{4}	1500		O'rT'rch112	N'rAmb'r113	D'leDisp'se	8
Mar21-51^{5}C.T	a 3-4	1:18⅖ft	120	103*	8^{9}	9^{11}	9^{10}	9^{24}	FortuneT^{8}	Alw		D'nBlitzen113	Tarentella106	OhioBoy	10
Mar17-51^{1}C.T	a 4½ f	:50⅘ft	72	105	10	10^{9¾}	10^{11}	9^{8½}	FortuneT^{5}	2000		Corinth 120	Stunning 113	SnowPasses	10
Sep11-50^{3}Ran	3-4	1:14 ft	73	113	6^{6¼}	8^{10}	8^{19}	8^{24}	LynchR^{2}	1250	51	Min's'ger108	Viv'n'sBest116	DueDate	8
Sep 4-50^{3}Ran	5½ f	1:08⅕sl	78	112	9^{11}	10^{20}	10^{14}	10^{26}	RunyonR^{5}	1250	49	DutchKing118	DueDate115	S'rtyPants	11
Aug15-50^{1}Whe	5-8	1:04⅗gd	28	117½	8^{11}	8^{20}	8^{14}	8^{20}	StaufferJ^{3}	Alw		Just a'Foot115	Hipster118	L'tleGinny	8

May 16 Beu 1-2 ft :49⅘dg   May 10 Beu 1-2 ft :49⅖dg

Airagon (M) 110 Ch. f, 3, by Sky Raider—Pollychilla, by Torchilla.
Breeder. A. W. Bowen. 1951 13 0 1 0 $125
Owner, H. L. McDonald. Trainer, H. L. McDonald. $1,500

Jun 8-51^{3}Asc	a 4½ f	:53⅖ft	26	110	3	3^{2}	4^{6}	5^{4}	CarrA^{7}	1250		Anag'dra113	Fict'rian113	D'bleDisp'se	8
Jun 4-51^{2}Asc	6½ f	1:26⅘hy	12	104	3^{3½}	3^{3½}	5^{5½}	7^{14}	CruzJ^{3}	1250		O'rT'rch112	N'rAmb'r113	D'leDisp'se	8
May30-51^{1}Beu	3-4	1:16 gd	7½	110	5^{3½}	7^{8½}	7^{8½}	7^{8½}	Cald'oneV^{4}	800	57	PeterQuest118	KittyBlue113	JohnJr.	8
May15-51^{3}Beu	1	1:42⅖ft	14	107	3^{1½}	7^{5½}	5^{5½}	6^{4½}	Lash'yK^{3}	1000	63	BusyLiz114	ShiningLady115	Jimjack	10
Mar16-51^{7}S.P	1-70	1:49⅗ft	32	111	7^{8½}	7^{4¼}	7^{6¾}	7^{15}	Rob'ts'nK^{6}	1500	48	RecordRun104	Charneil113	MountTop	8
Mar13-51^{3}S.P	3-4	1:17⅖m	12	113	1^{h}	5^{2½}	6^{5¼}	6^{20}	Rob'ts'nK^{1}	1500	40	FansDown113	Gr'n-St'ff113	St'ryD'wn	9
Mar 6-51^{2}S.P	3-4	1:13⅘ft	15	113	3^{2}	3^{1}	5^{7}	5^{5}	Rob'onK^{9}	1500	73	L'leFrankie115	D'leDispose118	L'yB'le	10
Mar 2-51^{3}S.P	3-4	1:14⅕ft	2¾	113	4^{3½}	4^{5}	6^{5½}	7^{4¾}	Danh'erE^{8}	1500	71	Charneil113	LucyB'le108	D'bleDisp'se	10
Feb20-51^{1}S.P	5½ f	1:06⅗ft	4¾	113	5^{5½}	3^{5}	3^{3}	4^{5¾}	Danha'rE^{8}	1500	79	Eileen'sl'ge113	S.theClock113	Cr'nC'd	10
Feb14-51^{4}S.P	3-4	1:14⅖ft	14	108	4^{1¼}	2^{2}	2^{3}	2^{5}	Danha'rE^{8}	1500	70	EasyMain110	Rec'dRun108	MountTop	8

Steven P. (M) 115 Ch. c, 3 (twin), by Jack High—Sheltered Lady, by Sun Flag.
Breeder, Mrs. J. Purdey. 1950 6 0 0 0 $125
Owner, J. P. Simpson. Trainer, J. P. Simpson. $1,500

Aug18-50^{3}Rkm	3-4	1:14 ft	21	109	4^{2½}	3^{1½}	12^{19}	12^{21}	SpinaleJ^{4}	3500	56	BadHombre110	Ann'sSt'p111	WarSt'k	12
Aug 4-50^{1}Suf	5½ f	1:07 gd	68	109	3^{1¾}	5^{2½}	6^{5¼}	4^{4½}	SpinaleJ^{8}	3500	76	Con'tPiece101	Sw'leSh't105	Pl'kyStar	11
Jly 7-50^{4}Nar	5½ f	1:08 ft	16	108	6^{6}	6^{4¾}	7^{8}	6^{6¾}	SpinaleJ^{9}	3500	71	Heres'Ed110	Pas'gParade112	Jaconet	12
May24-50^{1}Pim	4½ f	:55 ft	20	122	1	5^{2¼}	6^{6½}	7^{7¼}	SistoR^{1}	Mdn	77	BaldHillBoy122	Zeeland122	Soundings	12
May15-50^{2}Pim	4½ f	:54⅗sy	72	113	8	6^{6}	4^{5½}	5^{6¾}	SistoR^{2}	5000	79	RenaHill 111	Nerve 115	KarenS.	12
Mar31-50^{2}Lrl	4½ f	:54⅘ft	57	116	7	12^{20}	12^{21}	12^{20}	M'rtinRJ^{10}	7000	67	Mr.Gr'nw'd122	Jomac116	Adelantado	12

May 17 Lrl 1-2 ft :52b

Rose Hari (M) 110 Ch. f, 3, by Hairan—Rose-Red, by Display.
Breeder, Mereworth Farm. 1951..1 0 0 0 (—)
Owner, Mrs. G. C. Everhart. Trainer, G. C. Everhart. $1,250

May22-51^{2}Pim	5½ f	1:08⅗ft	97	112	12^{11}	12^{14}	12^{25}	12^{28}	BasileM^{6}	3500	45	Landom 111	Recluse 111	GoodValley	12

May 4 Lrl 3-4 gd 1:19⅘b

Wise Advisor (M) 112 Ch. g, 3, by Swing and Sway—Chessie, by In Memoriam.
Breeder, E. L. Morsberger. 1951..6 0 1 0 $300
Owner, G. Wieneke. Trainer, M. H. Everhart. $1,250

Jun 7-51^{3}Asc	6½ f	1:22 ft	3½	118	2^{2}	2^{2}	7^{9}	8^{12}	KratzF^{10}	Mdn		MyF'tBid113	Sonnybras118	GrayMich	10
Jun 4-51^{2}Asc	6½ f	1:26⅘hy	3	112	8^{30}	Eased up.			LittleM^{5}	1500		O'rT'rch112	N'rAmb'r113	D'leDisp'se	8
May 1-51^{4}Bow	3-4	1:14 ft	24	114	1^{h}	3^{2½}	6^{8½}	8^{15}	Wil'msR^{6}	Alw	67	TimberT'r115	SkyWorld117	P'terMan	11
Apr23-51^{2}Bow	3-4	1:15⅗gd	14	116	3^{1½}	2^{2}	2^{4}	4^{5}	RootR^{8}	3500	69	Kalluki 116	WinterP'ses111	Sab'tical	12
Apr 6-51^{2}Lrl	3-4	1:13⅕ft	18	122	3^{1}	5^{7½}	9^{17}	11^{22}	RootR^{4}	Mdn	59	Tr'ship122	Indicated122	PublicityM's	12
Mar20-51^{2}C.T	a 4½ f	:51⅖gd	8	114	1	1^{h}	2^{½}	2^{½}	RootR^{10}	2500		DueDate113	MarP'pey109	BigStraight	10

April 19 Bow 1-2 ft :53⅖b

Marsis (M) 110 Ch. f, 3, by Jacomar—Unbeliever, by Diavolo.
Breeder, M. Follmar, Jr. 1951..4 0 0 0 (—)
Owner, Mrs. M. Follmar. Trainer, S. Godfrey. $1,250 1950 1 0 0 0 (—)

May30-51^{1}Was	3-4	1:13⅕gd	80	100‡	9^{13}	8^{15}	9^{13}	9^{21}	Wid'nA^{3}	2500	53	LadyInd'n106	OrmesT'n114	WiseC'ce	12
May18-51^{8}Was	3-4	1:13 ft	113	111	12^{17}	11^{17}	11^{23}	11^{18}	WagnerD^{8}	3000	57	W'terPair110	GraceMae108	OrmesT'n	12
May 3-51^{2}Spt	5-8	1:03⅖ft	138	111½	9^{13}	9^{16}	10^{14}	10^{8}	WagnerD^{10}	2000		ReserveF'd118	OrmesT'n112	P'paFelix	10
Apr27-51^{2}Spt	5-8	1:04⅕gd	106	109	7^{11}	9^{12}	10^{13}	9^{13}	MooreP^{10}	2000		Prefer Troutt 108	Nifty 115	Shaffie	10
Aug24-50^{1}Was	3-4	1:13⅕ft	62	110	8^{3½}	12^{9¾}	12^{15}	12^{18}	KnappEJ^{8}	5500	51	CuriousRe'd110	Rugene110	AllForOne	12

May 28 LF 3-8 sy :38⅗bg   May 14 Was 3-8 ft :39b

Break Ahead (M) 115 Dk. ch. c, 3, by Sun Break—Stepahead, by Bostonian.
Breeder, A. H. Reber. 1951 . 1 0 0 0 (—)
Owner, A. H. Reber. Trainer, A. Gordon. $1,500 1950 6 0 0 0 (—)

Jun 7-51^{3}Asc	6½ f	1:22 ft	37	118	8^{9}	7^{7¾}	4^{5½}	5^{7½}	TaylorB^{6}	Mdn		MyF'tBid113	Sonnybras118	GrayMich	10
Sep16-50^{2}Ran	3-4	1:18⅘hy	104	117	11^{13}	11^{19}	11^{20}	11^{31}	GordonR^{3}	1500	20	Vi'n'sBest114	NanciT'cer114	L'y'sLad	11
Sep12-50^{4}Ran	5½ f	1:08 sy	172	118	10^{16}	10^{20}	10^{26}	10^{39}	BrigleyR^{4}	Mdn	37	Mr.Sharp118	M'yB'face115	Isle ofP'ce	10
Aug30-50^{3}Ran	5½ f	1:06⅗ft	63	115	9^{13}	9^{13}	9^{13}	9^{20}	LeBl'cE^{4}	Alw	63	Equiking 113	Pairoff 118	F'dieBaum	9
Aug26-50^{2}Ran	5½ f	1:07⅖ft	134	118	11^{9½}	10^{12}	11^{16}	10^{18}	LeBl'cE^{3}	Mdn	61	LuckyPete113	AngelF'ir115	Mr.Sh'rp	12
Aug10-50^{1}Whe	5-8	1:06⅘m	33	118	8^{17}	8^{14}	8^{9}	8^{15}	BureauC^{7}	Mdn		DiamondHead 118	Beats 118	AuntG.	8
Jly 3-50^{3}R.D	5-8	1:00⅕ft	9-5	▲118	12^{12}	10^{15}	10^{13}	10^{15}	RyanGP^{9}	Mdn	71	N'w'rkPride118	Mr.L.R.118	Y'uKn'wIt	12

5th Asc

7-8 MILE. (Vendor's Lien, Aug. 21, 1943—1:24⅖—7—118.) Purse $800. 4-year-olds and upward. Claiming. Non-winners of two races in 1951. Weight, 118 lbs. Non-winners in 1951 allowed 3 lbs. Claiming price, $1,000.

Royal Flame 118 Ch. g, 7, by My Son—Royal Marie, by Royal Reticence.
Breeder. Ivan Briggs. 1951 . 4 1 1 1 $775
Owner, J. Inglish. Trainer, J. Inglish. $1,000 1950 21 5 6 2 $2,677

Jun11-51^{3}Asc	7-8	1:30⅖sl	8¼	118	1^{1½}	2^{½}	2^{3}	3^{6½}	H'tsh'eRL^{8}	800		GallantSon 118	Disbet 113	Porthos	10
Jun 8-51^{5}Asc	7-8	1:28 ft	4¼	115	1^{1½}	1^{h}	1^{h}	1^{n}	Hi'shoeRL^{4}	800		SafetyB't118	TeeMaumus113	Agro'st	9
Jun 5-51^{3}Asc	6½ f	1:23 sl	7-5	▲118	1^{1½}	1^{1}	2^{h}	2^{1¼}	H'tshoeRL^{5}	800		Apra 113	Vitacle 113	AirTip	8
Jun 2-51^{1}Asc	6½ f	1:22 ft	21	113*	2^{1½}	2^{3}	2^{3}	4^{4}	ElderC^{9}	1000		PostBoy118	Excel'ce118	Rockw'dKing	10
Sep14-50^{5}GBF	a 6½ f	1:30⅖gd	2	114	1^{1½}	1^{1½}	1^{1}	2^{n}	MowerE^{5}	800		ShowMeUp106	JackRubens116	Prim's	8
Sep11-50^{4}GBF	a 6½ f	1:30⅖gd	8¾	116	2^{1½}	2^{2}	3^{2½}	2^{2½}	BriggsM^{5}	800		SunFlame119	Hyson114	DollyDumpl'g	7
Aug31-50^{5}Mbo	a 6½ f	1:26 ft	4	119	1^{½}	2^{2}	2^{1½}	3^{3¾}	MowerE^{8}	600		D'lyDumpy'g116	Gild'dC'ge119	F'rrd'r	8
Aug26-50^{3}M.F	a 6½ f	1:27 ft	2¼	118	2^{1}	2^{2}	7^{10}	7^{12}	SheafferF^{5}	600		TopScore 116	Jomixon 113	Silt	8
Aug17-50^{6}Wey	a 6½ f	1:23⅕ft	4-5	▲116	1^{1½}	1^{3}	1^{3}	1^{1}	MowerE^{3}	600		MountainMist 115	Silt 118	Maryport	7
Jun28-50^{2}Asc	7-8	1:28⅕ft	9¾	115	1^{½}	3^{1½}	4^{4}	4^{5¼}	Whitl'kK^{8}	1000		BlobJr.118	MissScat110	Col'nelGovans	9

May 25 Oma 3-4 sy 1:20h

Skydue 108 B. m, 6, by Sky Raider—Dinorah, by Dodge.
Breeder. F C. Peters. 1951..3 1 0 1 $675
Owner, L. Kutzli. Trainer, L. Kutzli. $1,000 1950..15 1 2 4 $1,875

Jun 9-51^{7}Asc	1$\frac{1}{16}$	1:52⅘hy	17	109	2^{h}	2^{2}	5^{7½}	6^{9¼}	Cald'neC^{8}	Alw		DawnC'n113	Bev'yBurks113	H'pyTwist	8
May30-51^{4}Beu	3-4	1:15 gd	3¾	110	3^{1½}	4^{2½}	2^{h}	1^{1}	Cald'oneV^{6}	1500	72	Statesm'n 115	T'nisBall 113	Imacinch	6
May23-51^{6}Beu	3-4	1:14⅘m	10	108	4^{3½}	3^{3}	3^{2½}	3^{5½}	Cald'neV^{6}	1250	67	GoodYield 114	Optional 109	Laroc	8
Nov30-50^{2}Bow	3-4	1:13⅘ft	50	105*	10^{6¾}	9^{12}	7^{7¾}	5^{1¾}	Cha'pa'eG^{5}	2500	81	BayOrders116	Marcion112½	Marinikin	12
Oct 7-50^{1}Bow	3-4	1:14⅖ft	16	113	9^{7}	9^{7¾}	7^{7½}	4^{6}	BasileM^{2}	2000	74	CedarBrand117	Comeallye110	D'nWell	12
Sep15-50^{2}Ran	3-4	1:15⅗m	4½	112	4^{3}	4^{4½}	5^{5}	3^{8}	SchutteH^{8}	1250	59	GirlFlyer112	SuperFl'ht115	Liq'dBr'ze	9
Sep 8-50^{4}Ran	3-4	1:12⅖ft	4	114	5^{2¼}	4^{2}	1^{½}	2^{½}	Va'griffB^{5}	1250	82	IrishRebel 112	Wheeling 110	SkinDeep	10
Jly 14-50^{2}C.T	a 4½ f	:50 ft	15	106*	1	5^{2½}	6^{3¾}	6^{5}	GardnerD^{5}	2000		Dash'gC'nt110	P'seta116	Stepinthd'k	10
Jly 10-50^{7}C.T	6½ f	1:22⅕sy	19	109*	3^{5}	3^{5½}	4^{5}	5^{12}	ClarkW^{2}	2500		MargaretE. 115	ByMe 112	Majeto	7
Jly 6-50^{5}C.T	a 7-8	1:29 ft	3	110*	5^{4¼}	6^{4¾}	6^{6½}	6^{8}	GardnerD^{5}	1500		MargaretE.110	Met'phor112	Sw'tH'sh	9
Jun22-50^{6}C.F	a 5-8	:55⅗ft	6½	112	6^{5¾}	6^{6½}	4^{6½}	3^{6}	BassB^{5}	2500		Regalon 113	Simite 115	Stepinthedark	8
Jun15-50^{4}C.F	6½ f	1:24⅗ft	2¼	▲110‡	4^{2}	4^{4}	4^{5½}	1^{n}	HelmR^{7}	1750		LaVega 112	Nuptial 117	WaterMelon	8

Pertinastic 115 Br. g, 9, by Pertinacious—Monastic, by General Thatcher.
Breeder. T E. Sanderford. 1951..2 0 0 1 $50
Owner, Tom Smith. Trainer, Tom Smith. $1,000 1950 2 0 1 0 $100

Jun 5-51^{1}Asc	7-8	1:30⅖sl	36	115	9^{8¼}	8^{8¼}	8^{13}	3^{3½}	ModricS^{2}	1000		Mr.Nibs 117	Disbet 113	Entranced	10
Apr25-51^{1}Spt	7-8	1:33⅗m	40	118	9^{5¾}	9^{12}	8^{16}	8^{13}	Will'msT^{9}	2000		Kenayr113	AtomicEnergy118	SwiftT'n	9
Sep13-50^{2}F.P	5½ f	1:08⅕gd	5¼	110	4^{2½}	6^{3½}	7^{7}	7^{5½}	HustE^{1}	1000	76	W'dsorPl'ce105	Morsella112	GayGl'ria	10
Aug31-50^{3}F.P	5½ f	1:11 sy	4¼	120	1^{h}	2^{2½}	1^{h}	2^{4}	HustE^{7}	1000	64	Erazal 120	M'ssageSent115	Morsella	9
Aug31-49^{7}Ran	1$\frac{1}{16}$	1:52 m	3½	110	6^{6½}	7^{19}	7^{19}	7^{21}	C'fmanE^{6}	1400	31	Perap'a112	S'pleSim'n111	Salt'e St'm	8
Aug17-49^{8}Ran	1$\frac{1}{16}$	1:48 ft	9¾	115	1^{½}	1^{2½}	1^{1½}	2^{2}	C'fmanE^{3}	1600	70	HerReply 110	Peraptera 112	Namur	8
Aug 9-49^{7}Ran	1-70	1:44⅗ft	7¼	112*	5^{8½}	7^{8½}	8^{7½}	8^{3½}	CarrisalG^{1}	1500	78	BarefootLad112	SwiftFas'n107	OhBoy	12
Aug 3-49^{8}Ran	1 5-8	2:46⅖ft	9½	106*	1^{4}	4^{3½}	4^{4½}	6^{17}	CarrisalG^{3}	Alw	57	Oceanus 117	LoveStory 112	Lena'sBoy	7
Jly 30-49^{9}Ran	1 5-8	2:58⅖sy	5½	106*	2^{½}	2^{½}	2^{3}	2^{5}	CarrisalG^{3}	1600		Oceanus 111	Corydon 114	Rex Ora	7

Gifted Miss 110 Ch. m, 7, by Halcyon Gift—Miss Apprehend, by Apprehension.
Breeder Albert E Overton. 1951 . 6 0 1 1 $137
Owner, Mrs. M. Farnsworth. Trainer, L. C. Farnsworth. $1,000 1950 22 3 2 2 $1,985

Jun11-51^{2}Asc	6½ f	1:24⅗sl	6	113	8^{6¼}	5^{4}	3^{1½}	3^{2}	GaitherA^{6}	800		JudyCave113	S'ley'sDoll 116	H'sadate	10
Jun 7-51^{2}Asc	7-8	1:27⅗ft	26	110	4^{1¾}	1^{h}	2^{1½}	2^{3}†	GuidryD^{2}	800		Tyndareus112	Gonquin111	FightAlong	10
†Dead heat.															
Jun 2-51^{3}Asc	6½ f	1:20⅖ft	40	110	8^{10}	9^{12}	7^{12}	10^{16}	GuidryD^{8}	800		GreenIsle113	OddPigeon 114	PineTree	10
Mar21-51^{4}C.T	a 7-8	1:29 ft	129	111	3^{2½}	9^{9¾}	8^{7¾}	7^{11}	Bel'gerRL^{3}	1750		SuperFl't114	Aylesb'y113	Flam'nWay	10
Mar15-51^{5}C.T	6½ f	1:23⅘sl	281	111	7^{7}	7^{8½}	7^{11}	5^{11}	Bel'gerRL^{7}	1500		SeeD. 116	MyWillow 111	GrandmaC.	10
Mar 5-51^{5}C.T	a 7-8	1:29⅗ft	20	108*	5^{6½}	8^{15}	8^{14}	9^{16}	KaneT^{2}	1500		Alapay 115	Dawndale 107	Venci	10
Dec16-50^{2}C.T.	a 7-8	1:31⅖sl	50	112	10^{10}	9^{14}	8^{16}	8^{12}	Bel'gerRL^{9}	1750		Gunner 115	Alapay 115	Majeto	10
Sep27-50^{5}Whe	1$\frac{1}{16}$	1:49⅘ft	31	113	6^{5}	5^{6½}	7^{7}	8^{8¾}	PelaezJ^{2}	1250		Sh'nDuC't122	RenoU'que119	U'leBy'n	8

YOU WILL FIND THE ANSWERS TO YOUR TURF QUESTIONS IN

New 1951

American Racing Manual

TABLE OF CONTENTS

PART I.
Review of 1950 Races
PART II.
Best Horses of the Year
Annual Daily Racing Form Poll
Champion of the Year
PART III.
Racing Statistics of 1950
Annual Distribution, Number of Races
Purse Distribution, States
Purse Distribution, Tracks
Dates and Details of Meetings
Distribution, Daily Average
Campbell's 1951 Experimental Handicap Weights
America's Oldest Stake Events
PART IV.
Winners of Stakes and Feature Races, 1950
Leading Money-Winning Horses, Anually
Leading Money-Winning Horses, 1950
Horses Winning $10,000 or More in 1950
Leading Two-Year-Old Winners, Annually
Leading Two-Year-Old Fillies, Annually
Leaders of Age Divisions, Annually
Leading Steeplechase Winners, Annually
PART V.
Complete Records of Horses, 1950
Records of Divisional Leaders, 1950
Number of Starters, Annually
PART VI.
Leading Money-Winning Owners, Annually
Leading Money-Winning Owners, 1950
Records of Trainers
Leading Trainers, Annually
Leading Trainers of 1950, Winners
Leading Trainers of 1950, Money
Trainers Saddling 10 or More Winners in 1950
Records of Leading Riders
Leading Riders, Annually
Leading Stakes-Winning Riders, Annually
Leading Riders of 1950, Money
Leading Riders of 1950, Winners
Leading Stakes-Winning Riders, 1950
Riders Who Rode 10 or More Winners in 1950
Ten Leading Jockeys' Lifetime Records
Leading Steeplechase Riders, Annually
Steeplechase Riders of 1950
Apprentices Riding First Winner
Leading American Breeders
Leading Breeders, Winners, Annually
Leading Breeders, Money, Annually
Leading Breeders of 1950, Races Won
Leading Breeders of 1950, Money
Breeders of Imported Horses
PART VII.
Yearling Sales, Total and Averages
Bargain Yearlings
Unsuccessful Yearlings
High-Priced Yearlings, Non-Starters
Record Prices for Yearlings
PART VIII.
America's Leading Sires, Annually
Leading American Sires, 1950
Complete Records of Sires
Leading Sires of Juveniles
Sires of Juvenile Winners
Leading Broodmare Sires
Trend of Racing in 1950
Revenue to States by Years
Racing Days, Attendance, by States
Pari-Mutuel Turnover, Revenue to States
PART IX.
Longest-Priced Winners, Annually
Longest-Priced Winners, 1950
Shortest-Priced Winners, Annually
Shortest-Priced Winners, 1950
Longest-Priced Daily Double, Annually
Longest-Priced Daily Double, Tracks
Longest-Priced Daily Doubles, 1950
Record Pari-Mutuel Odds
Record of Disqualifications
Record of Dead-Heats, Annually
Record of Dead-Heats, 1950
Best Times of Year at All Distances
PART X.
Obituary of Turf, 1950
Thoroughbred Deaths
PART XI.
Summary of 1950 Turf News
PART XII.
Origin of the Thoroughbred
Outline of Racing in America
Rules of Racing
Scale of Weights
National Racing Organizations
Racing Commissions
Racing Organizations and Officials
Officials at Race Tracks
PART XIII.
Track Diagrams, Records, Best Times
Feet Per Second, Time, Distance
Citation's Mile Record
Locations of North American Tracks, (Map)
Fastest Records in Racing
World Records
American Time Records
Canadian Time Records
Fractional Times of American Records
Fastest Races at One Mile
Origin of Individual Racing Silks
Comparative Mile Speed, Tracks
Average Times at All Tracks
PART XIV.
North American Stakes Races, Annually
North American Stakes and Feature Races, 1950
Explanation of Bruce Lowe System
History of Important Events
Discontinued Stakes Events
Match Races of American Turf
Record of Walk-Overs
Transportation of Horses by Air
Races Ranked in Order of Importance
PART XV.
Leading Money-Winning Horses
Leading Money-Winning Horses of the World
Leading Money-Winning Horses, American
Types of Racing Plates
Highest-Priced Race Horses, American
Records of Outstanding Horses
Triple Crown Winners, American, English
PART XVI.
Explanation of Pari-Mutuel Betting
Betting Percentage Table
Pari-Mutuel Take and Breakage
Conformation of Horse
Weight of Horse and Its Distribution
Feeding the Thoroughbred
Ailments of Thoroughbreds
Color and Marking of Horse
Running Gait of Horse, (Plate)
Running Gait Explained
Naming a Thoroughbred
Jockeys, Ages, Birthplaces
Steeplechase Riders, Ages, Birthplaces
Remarkable Riding Feats
The Jersey Act
PART XVII.
Thoroughbred Breeding Farms
Owners of Breeding Farms
Locations of Stallions
Thoroughbred Foal Registrations
Breeders of Winners of $100,000 or More
Imported English Derby Winners
Sires of Winners of $100,000 or More
PART XVIII.
Steeplechase and Hunt Statistics
PART XIX.
Foreign Track Diagrams, Records and Stake
Highest-Priced Foreign Thoroughbreds
Handicapping Pointers

NOW ON SALE

MORE THAN 1,100 PAGES

•

$7.50 Postpaid

MAIL THIS COUPON TODAY
Triangle Publications, Inc., 731 Plymouth Ct., Chicago 5, Ill.

Enclosed find $7.50 (check or money order) which includes postage. Kindly send me one copy of the NEW 1951 AMERICAN RACING MANUAL.

Name..
Address..
City..
Zone....................State..........................
(Send check or money order. No cash or stamps, please.)

Burning Chips × 118 B. g, 11, by Last Servant—Kindling, by Campfire.
Breeder. Theodore Funk. 1951..6 1 1 2 $825
Owner, C. L. Cole. Trainer, W. H. Shoffner. $1,000 1950..33 2 3 4 $1,835
Jun 9-512Asc 6½ f 1:25 m 2¼ ▲118 2h 13 13 11½ RichardsD7 800 L'v'nito118 B'nie'sHero118 M.D'byDay 8
Jun 2-519Asc 1 1/16 1:48⅘ft 3 116 13 2h 53¼ 76½ Rich'dsD7 800 KidStuff115 StickyFussy112 Skerandy 10
May28-518Beu 1 1-8 2:00⅖m 2¾ 116 11 1½ 2h 31 RichardsD8 800 43 TimeTells 115 H'fulPl'y115 H'ter'sBoy 8
May22-518Beu 1 1/16 1:46⅖ft 2 ▲115 21 21 42 43¾ RichardsD6 800 82 DawnCan113 PiedD'Alo'te108 C'tJ'ter 10
May16-518Beu 1 1/16 1:46⅕ft 9¼ 114 11½ 1h 32 33 RichardsD4 800 84 Abbey 110 Darmin 114 War'diem 8
May11-514Beu 1-70 1:49⅖sy 17 115 1½ 11½ 1h 2nk RichardsD3 800 64 RavelledBlue 113 Dry 113 KingAlla 8
Sep27-508Beu 1 1-4 2:04⅘ft 21f 116 36 56 1111 1113 YoungW7 1000 71 DeepRed118 P'tJudith107 P'kiePinky 12
Sep23-509Beu 1 1-8 2:03⅖hy 37 112 77½ 76½ 67½ 58 YoungW2 800 21 P'tJudith104 Anako112 Bars andStars 12
Aug 5-507Whe 1 1-8 1:59 ft 9 120 57½ 514 410 48 BureauC2 1000 WiseZac 116 TruceFlag 116 HappyMe 8

Vinita Sickle 118 B. g, 6, by Harvesting—Off Duty, by Our General.
Breeder Mrs Reid Luginbuel. 1951 . 1 1 0 0 $550
Owner, K. J. Loehr. Trainer, E. E. Everett. $1,000 1950 22 1 4 3 $1,012
Jun 9-511Asc 6½ f 1:24⅘m 21 118 79½ 31½ 11 14 SchreckG1 800 DanJr.113 BoldMom't113 Q'n ofSt'm 9
Sep16-509Ran 1 1-8 2:03 hy 45 113 1227 1223 1223 1224 CorreaR1 1250 Catamount118 F'rProfit118 GrandW'd 12
Sep 8-508Ran 1 1-8 1:54⅖ft 70 113 1112 1110 1115 1114 VailS8 1250 54 K'g'sW'pon 113 Redouble 105 B'niFire 12
Aug26-509Ran 1 3-4 3:02⅘ft 6 114 54 712 818 836 VailS2 1250 25 EdnaL'l'ss112 Portal 122 M'sBobolink 8
Aug11-507Ran 1 1-8 1:56⅗sl 39 114 1011 107 1013 33 LaytonJR8 1250 54 RitaDugan112 Ch'fAcres109 ChilliaQ'n 11
Aug 7-506Ran 1 1-8 1:54 ft 12 118 56 54½ 58 57½ Layt'nJR3 1500 62 DolceMia116 MissAnne115 PinkieP'ky 6
Aug 2-508Ran 1 1-2 2:36⅖ft 4½ 115 11½ 2h 84¾ 78 LaytonJR3 1250 50 TracerBullet 115 Specter 110 Portal 8
Jly 19-508Asc 1 1/16 1:48⅘ft 8-5 ▲112 814 31½ 2½ 22 KratzF3 800 Pudge110 V'dinaAut'mn108 F'lseMate 8
Jly 17-506Asc 1 1/16 1:50 ft 3½ ▲115 89½ 66 54¾ 21½ Pant'neM10 800 TeeMaumus110 BeeKee108 M'sMidge 10
Jly 11-508Asc 1 1/16 1:49⅗ft 6½ 118 88½ 56½ 65 21 Pant'neM8 800 Strathm'd113 Fly'gSon115 Major'sB'y 10

Carysfort × 118 Br. g, 8, by Stagehand—Larkflower, by Blue Larkspur.
Breeder Barrington Stable. 1951..2 1 0 0 $500
Owner, S. F. McCleary. Trainer, S. F. McCleary. $1,000 1950 19 2 4 3 $3,410
Jun 5-512Asc 6½ f 1:23 sl 17 118 911 88¼ 62¾ 13 LittleM8 800 LittleFawn 113 Isle ofMan 118 Victim 10
Mar12-512C.T a 4½ f :50⅖ft 68 117 10 1017 1013 1024 RussoA1 1750 Flamare120 Dividandy112 BestChance 10
Dec18-504C.T 6½ f 1:20⅖ft 29 115 1016 1016 1016 914 LawF4 2000 SunElsie 109 MargaretE. 112 Cyper 10
Dec14-502C.T a 7-8 1:31 sl 6½ 118 910 810 66½ 42½ LawF4 1750 ColoSprings113 Picanny113 LadyDell 10
Oct 6-505L.B 1 1/16 1:49⅘ft 6 115 65¾ 44 32 64 PalaezH10 1250 65 StepMark105 Pen'tSeven108 Montree 11
Aug25-508Stm 1 1-8 1:56⅕ft 8½ 120 1218 1215 1113 1023 PolkV10 1250 45 M.O'Hogan105 P'tSeven115 EagleT'n 12
Aug11-507Ham 1 1/16 1:47⅗ft 5¾ 119 811 77¾ 87 87¼ Dewh'stJ4 1750 76 The Ruhr 116 Sebo 119 Soldier Joe 12

Ruddy Glow 118 Ch. g, 7, by Challenger II.—Foxglow, by Gallant Fox.
Breeder W L Brann. 1951 11 1 3 0 $1,135
Owner, A. F. Thomas. Trainer, A. F. Thomas. $1,000 1950 24 2 1 1 $1,670
May28-518Wat 1-70 1:50⅖sy 20 118 87½ 75¼ 74¾ 816 WrightC6 2000 43 Frontiers'n118 Sn'eRiver116 Skeleton 8
May25-518Wat 1-70 1:46 ft 21 118 65¼ 65 52¼ 54 WrightC4 2000 77 Goldton 111 Elaine O. 113 Forman 8
May22-515Wat 1 1/16 1:46⅖ft 7¼ 118 65 67½ 410 412 WrightC6 2000 74 Plowman116 ElaineO.115 Logansport 6
May 3-511Bow 1 1-8 1:58 ft 84 119 63¾ 97½ 1017 1120 Layt'nJR2 2500 39 Bla'gPomp120 Mr.Edd117 NightC'nt 11
Apr 9-511Lrl 1 1/16 1:48⅕ft 67 122 94¾ 1010 1016 1014 Car'lloE3 2500 63 Peazy 105 PineVision 112 SmokePuff 12
Mar29-518Lrl 1 1/16 1:48⅗sy 35 121 1110 59 68¼ 714 CarrilloE8 2500 61 Adm'l'sTune119 NickieC.112 T'keAw'y 12
Mar23-511Lrl 1 1/16 1:48⅖ft 37 118 64½ 65½ 66¼ 77½ SchreckG7 2500 68 Roberto 114 Monmouth 114 Approval 12
Mar21-517C.T 1 1/16 1:50 ft 22 115 64¼ 31 1h 2¾ SchreckG6 2000 RangerMosby112 GayHi116 RadarMan 10
Mar16-517C.T 1 1-8 1:57⅘ft 2 ▲115 2½ 2½ 21 25 BostonD5 1500 SuritaHall 112 Hi'l'ndDr'm106 Concise 10
Mar 9-513C.T 6½ f 1:23⅕ft 3¾ 120 86¾ 53¼ 1½ 13½ BostonD3 1500 QuietShot 112 Without 110 FlashUp 10
Mar 5-513C.T 6½ f 1:23⅖ft 25 118 49 38 45½ 24 BostonD7 1500 HeddyB.110 QuietShot110 Foxler 10
Dec29-507C.T 1 1-8 1:56⅗ft 23 112* 65¼ 69 69 59 GordonR3 1500 Picketwire114 GoldBr'd114 L'ckyJohn 9
Dec19-507C.T 1 1-8 1:55 ft 64 115 75½ 77¼ 711 711 WolfeA10 1500 ForestKn't115 Bus n'Bus117 W't'rLad 10
May 2 Bow 5-8 ft 1:03⅗h April 20 Bow 1-2 ft :50⅗h April 17 Bow 3-8 ft :38⅖h

Agronomist 118 Ch. g, 9, by Agrarian—Merhowee, by Chilhowee.
Breeder Hugh W Jackson. 1951..5 1 0 0 $675
Owner, D. O. Lesler. Trainer, D. O. Lesler. $1,000 1950..13 3 1 3 $1,850
Jun 8-515Asc 7-8 1:28 ft 10 118 31½ 42 31½ 4nk WrightC2 800 R'lFlame115 SafetyB't118 TeeM'mus 9
May30-518Beu 1 1:40⅖gd 7 118 45½ 22 23 44½ Hi'shoeRL4 800 73 BoyFr'd111 P'dD'Al'ette118 M.Okl'ma 8
May26-512Beu 3-4 1:15 hy 4 118 55½ 53 1½ 1¾ Cartw'tN5 800 72 WinFin 115 Or-Tetra 118 Lena'sGirl 10
May18-511Beu 3-4 1:15⅖ft 7¼ 112 65 43 41½ 34 SackettB6 800 66 B'derMan115 SwissieF't111 MichaelJ. 10
May14-512Beu 3-4 1:13⅕ft 16 118 56 57½ 57 48½ TaylorB4 800 72 C'teArt'le111 T'eB'kerII.118 NiceP'gy 10
Sep20-502Beu 3-4 1:14⅘hy 11 118 77½ 67 67 79½ AlonsoR5 1000 63 GoodYield115 Unequal 108½ Sw'etAce 10
Sep12-502Beu 3-4 1:16⅖m 6 118 63¾ 43 42½ 21 AlonsoR9 800 64 Hypocritic'l 116½ Fl'gBridge112 Hunch 10
Sep 2-506H.O 6½ f 1:26⅕sy 21 118 3½ 13½ 13½ 17 MyersE1 1000 Mightiest 118 Perk Away 111 E Z Run 8
Aug30-506H.O 6½ f 1:27⅗sy 6 115 66 712 67½ 612 Steine'nG6 800 C.C.Curtiss115 Colon'lMiss115 Garter 7
Aug14-504H.O 6½ f 1:25⅖ft 3½ 118 76 44 33 34½ RichardsD3 800 RockwoodKing115 Oflag115 Broncin 8
Jly 13-504Asc 7-8 1:28⅖ft 7 118 64 51¾ 44½ 44½ WrightC6 800 ColonelGovans113 Pudge114 Vigoroso 8
Jly 5-502Asc 7-8 1:33⅖hy 6¼ 113 2½ 3½ 3½ 31 WrightC2 800 Balaam 112 Mere Chic 109 Wise Vee 9
June 7 Asc 1-2 ft :54h

Shifty Play × 115 Ch. g, 8, by Shifting Sands II.—Broad Play, by Broadside.
Breeder Fred B Reid. 1951..2 0 0 0 (——)
Owner, V. J. Stevens. Trainer, V. J. Stevens. $1,000 1950 18 3 2 1 $4,000
May24-512Beu 3-4 1:15⅖gd 15 115 912 98½ 87 89¾ BairdJ5 1250 60 O'r and'O'r115 Exp'e110 R'ckw'dM'ry 10
Mar14-516S.P 3-4 1:15⅖sl 16 115 88¼ 85¾ 82¾ 86¾ BrigleyD4 2000 63 Was'm't'r112 CinderK'g115 TigerFl'sh 8
Dec23-507C.T a 7-8 1:27 ft 9 118 46 57¼ 57¼ 45 Clagg'tH8 2000 Regalon 121 Cyper 116 Sun Elsie 8
Dec 9-503C.T a 3-4 1:19⅖sl 9¾ 115 54½ 21 1h 1nk Clag'ttH5 2250 BigDitch118 L'kControl 115 LadyPam 10
Oct31-501Lrl 3-4 1:13⅖ft 134 116 105¼ 96½ 97 63¾ BauerR12 2500 76 SupriseG'l 107 H'dyM'n116 Br'minM'd 12
Oct 4-501Bow 3-4 1:13⅖gd 17 113 67½ 814 811 815 Sor'inoM3 2500 70 Crackerjack106 MayFirst113 Sunclad 12
Sep14-504Ran 3-4 1:14 m 4½ 118 21 33 65 819 CraigH6 2500 56 Orthopedic110 A'hmere118 B'y'sSong 8
Sep 2-506Ran 3-4 1:14⅖hy 24 107 65½ 64½ 76¾ 67¾ BowcutD2 Alw 65 BigRoad117 R'alChalla109 V'leyPoise 8
Aug28-506Ran 3-4 1:11⅗ft 19 117 75 76½ 66 77¾ BoneF2 Alw 79 C'tonBud 115 Archmere 120 DianaLee 8
Aug21-505Ran 3-4 1:12⅖ft 19 113* 42 32 43½ 54¾ Gard'rD3 2500 78 DaingerGirl 110 SirBim 111 Sprightly 8
Feb 9 SP 1-2 sl :52⅖h Feb 6 SP 3-8 gd :38⅕b Jan 23 SP 5-8 ft 1:07⅗b

6th Asc

6 1-2 FURLONGS. (Blitzen Boy, June 2, 1951—1:19⅖—6—118.) Purse $800. 4-year-olds and upward. Claiming. Weight, 118 lbs. Non-winners of three races since August 15 allowed 3 lbs.; two races, 6 lbs. Claiming price, $1,000.

Heads or Tails 118 B. g, 7, by Chance Play—Indigestion, by Chicle.
Breeder. Mereworth Farm. 1951..10 2 0 0 $1,025
Owner, F. Smith. Trainer, F. Smith, Jr. $1,000 1950 27 5 4 3 $3,225
Jun 4-513Asc 6½ f 1:27 hy 2¼ ▲117 22 1h 14 15 Rich'rdsD3 800 Mr.Tr'nsline112 M'n'rf'l112 Saf'tyB'lt 8
May11-516Beu 3-4 1:15⅖sy 16 118 66½ 1012 96½ 917 TackettH10 1000 53 ArielCh'r113 HighHeart113 CollinsGirl 10
Apr19-518L.D 1 1/16 1:48⅗ft 85 115 1h 912 926 921 Tack'ttH5 2000 One Play 108 Moon Blue 108 Herbo 9
Apr14-512L.D 7-8 1:28⅖ft 61 116 11 33½ 813 914 TackettH7 2000 L'tle-Rich109 RosyScene108 BetNe'ka 12
Apr10-512L.D 5-8 1:00⅗ft 24 116 41 54½ 78½ 75¼ TackettH1 2000 Dubblell 110 FreeNight112 SilverPass 10
Apr 4-514L.D 7-8 1:29 gd 40 116 23 711 818 815 TackettH2 2000 MasicoL'd108 Wh'letree109 Dr.J'nson 8
Mar13-511C.T a 4½ f :50⅘ft 8 118 2 32 44½ 77 Tack'tH10 2000 JacksNiece 107 Stun'g 113 SeaWeath'r 10
Feb28-513S.P 3-4 1:13⅖ft 21 116 13 12 11½ 1½ TackettH8 1500 80 Lt.Bud116 HandsomeBill 112 Agana 9
Feb20-512S.P 3-4 1:12⅘ft 15 115 21½ 55 59½ 811 WolfeA5 1000 72 GoodSon110 SecondAt'pt113 MyD'ess 10

Oflag 118 Ch. h, 8, by Burgoo King—Flag Song, by American Flag.
Breeder. James Bronnenberg. 1951 .12 4 4 2 $2,162
Owner, D. W. Young. Trainer, D. W. Young. $1,000 1950 .12 3 3 2 $1,537
Jun 4-516Asc 6½ f 1:26⅖hy 7-5 ▲118 23 1h 1h 11 H'shoeRL6 1000 Chesty112 SunnyRiver110 MaxTown 8
May30-513Beu 3-4 1:14⅖gd 2¾ ▲118 2h 2½ 11½ 14 MillsB7 800 75 Isle of Man 112 Sueno 111 Joe'sMom 8
May17-511Beu 3-4 1:15⅗sy 4½ 118 64½ 77 2h 11½ MillsB2 800 69 Sueno 115 GoodMetal 106 Sasifay 10
May 5-513Beu 3-4 1:14 ft 2½ ▲118 93¾ 94¼ 96 812 Rich'rdsD2 1000 65 KingClerk110 PatsyA.109 M.Oklahoma 10
April 23 Beu 1-2 sy :59b

Fish Creek 118 Ch. g, 8, by Sunsun—Torch Maiden, by Torchilla.
Breeder, A. McKnight. 1951 .15 4 3 1 $1,840
Owner, R. Hernandez. Trainer, R. Hernandez. $1,000 1950 .25 8 6 4 $3,170
Jun11-515Asc a 4½ f :55⅗sl 3 118 4 3½ 22 12½ TaylorB7 800 Suzerain112 EnlistedMan112 H'ryGal 10
May28-514Beu 3-4 1:16⅖sy 6 118 34 35 53 56 MarreroJ1 1000 59 Carlotta113 Statesman115 Wheelw'ht 10
May 9-515Beu 3-4 1:12⅗ft 2½ ▲118 54 86¼ 53½ 87¾ Mar'roJ4 1000 76 NightGrass 108 GreenIsle 113 CarPar 10
Apr19-518Hav 3-4 1:13⅖ft 3-5 ▲116 13 13 14 15 PuenteR2 800 80 Orestone 118 Lucky Josie 109 Disbet 6
Apr 5-517Hav 3-4 1:12⅖ft 8-5 110 22 21 32½ 2½ PuenteR5 1000 84 MerryAnne110 Bri'tWar'r110 SisD'ver 6
Mar24-515Hav 3-4 1:13 ft 1 ▲118 33¼ 33 4¾ 2½ PuenteR2 1000 81 Sq'dron110 Lostabr'er110 GayReveler 7
June 9 Asc 3-8 sy :41h June 7 Asc 3-4 ft 1:24d June 4 Asc 3-8 m :43h

Bill Monahan × 107 Dk. b. rig, 12, by Playtime—Eleanor T., by Tony Bonero.
Breeder C B McCord, Jr. 1951..3 1 0 1 $425
Owner, L. Kutzli. Trainer, L. Kutzli. $1,000 1950 .29 3 6 4 $3,240
Jun11-513Asc 7-8 1:30⅖sl 10 113* 99½ 916 815 714 Calder'neV2 800 GallantSon118 Disbet113 RoyalFlame 10
May29-515Beu 3-4 1:17⅖hy 4 118 61¾ 21 3½ 31¼ BellR8 800 59 Runornofun116 Mitla115 JerseyDay 8
May23-514Beu 3-4 1:15⅘m 15 110* 42½ 31½ 3½ 1nk†BellR1 800 68 BudWest110 ElMirador118 Maid'sSon 9
†Dead heat.
Dec14-502C.T a 7-8 1:31 sl 6 118 64¾ 65½ 89 811 Regal'toJ6 1750 ColoSprings113 Picanny113 LadyDell 10
Nov30-501Bow 1 3/16 2:03 ft 86 106* 43 48¼ 713 87¾ Cha'p'eG12 2000 61 Bob'sB'day111 Superba112½ Bl'kPep'r 12
Nov 4-504F.H tc a 1¼ 2:10 gd 162 79½ 69½ 68½ 620 FieldK5 Alw HeronLore 159 TroutBrook 137 Extra 7
Oct12-508Bow 1 3/16 2:06⅖sy 56 112* 21½ 2h 34½ 67¼ BellR3 2000 45 FastSlave112 Nar'gans'tt117 Vacance 12
Oct 6-508Bow 1 3/16 2:05⅕ft 21 113 44½ 107¼ 1117 1022 Str'geB10 2500 36 Fulgura 114 Raking 111 SaintsRest 12

War Spy × 118 Dk. b. g, 10, by Mountain Elk—Zee Ballot, by Zeebrugge.
Breeder. Mrs. J. Packard Laird. 1951..15 3 2 3 $1,930
Owner, E. E. Miller. Trainer, E. E. Miller. $1,000 1950 .23 2 3 8 $2,655
Jun 9-518Asc 6½ f 1:25⅖hy 7¼ 115 88¼ 68½ 55 11½ LittleM5 800 Lad'sDay118 BelovedM's112 C.C.Cur's 8
Jun 4-511Asc 6½ f 1:26⅖hy 3¾ 117 32½ 21 2½ 1½ Rich'dsL8 800 Halogi 112 Gen'l'sImage113 CedarAl 8
May29-515Beu 3-4 1:17⅖hy 6½ 118 4¾ 74½ 75 67¼ ShireyR4 800 53 Runornofun116 Mitla115 BillMon'han 8
May25-511Beu 3-4 1:14 ft 5¾ 118 63¾ 31½ 4¾ 42 ShireyR4 800 75 ColonialGirl 108 Leggins 118 LeoFair 10
May 5-512Beu 3-4 1:13 ft 4 116 57¼ 65¾ 75 79¼ Rich'rdsD9 1000 73 GoodYield 113 Bugeiler 114 FlyingJim 10
Mar17-513S.P 3-4 1:13⅘ft 5 118 88½ 76¼ 54½ 31½ BairdJ2 1000 76 Xenofox113 StarAmbler113 Equinow 10
Mar12-511S.P 3-4 1:14 m 3¾ 115 86¾ 79 63¾ 68¾ MillerW7 1000 68 Fairjete 115 Bold Hoss 115 Alanay 10
Mar 3-511S.P 1-70 1:45⅘ft 3¼ 117 810 79¾ 79½ 711 MillerW9 1000 71 Matricul'te107 OurMer'k117 C'd'tTom 10
Feb27-514S.P 3-4 1:12⅗ft 8¼ 118 77¾ 54½ 44½ 36 MillerW6 1500 78 ArielStr'k111 B'g'nBuy'r113 TreeT'wn 8
Feb23-518S.P 3-4 1:13⅗ft 5¼ 118 74½ 66 44 52¾†MillerW5 1500 76 Donero 118 Porthos 113 Foxey Rose 9
†Placed fourth through disqualification.

Victory Breeze 108 Blk. m, 5, by High Breeze—Vinaha, by Victorian.
Breeder. Hartland Farm. 1951..3 2 0 0 $1,012
Owner, Mr. & Mrs. C. Rogers. Trainer, C. Rogers. $1,000 1950 .15 2 3 3 $1,735
Jun 6-516Asc 6½ f 1:21⅘ft 7-5 ▲109* 11½ 11½ 2½ 45½†BellR1 1000 ColleenH. 113 PostBoy 118 BossB. 7
†Dead heat.
May17-512Beu 3-4 1:16⅖sy 8-5 ▲113 21 12 12 11½ Pinkst'fD1 1000 65 Bugeiler118 VermontSon118 GreenIsle 9
May 9-511Beu 3-4 1:13 ft 2¼ ▲113 11 12 15 110 Pi'kstaffD8 800 82 Verdor 113 Leggins 118 HopefulPlay 10
Sep30-502Beu 3-4 1:12⅖ft 8-5 ▲112 12 11½ 1h 24 PinkstaffD7 800 81 GalNettie107 BrillH.118 BethB'sFirst 10
Sep19-502Beu 3-4 1:15⅕m 3-2 ▲112½ 1½ 22 11 32 Pinkst'fD10 800 74 Or-Tetra 118 Odd Pair 115 Green Isle 10
Sep 8-502Beu 3-4 1:13 ft 6-5 ▲107* 2h 1½ 1½ 32 Borg'nkeR5 800 80 Fairy Bread 112 Dear Polly 112 Mitla 10
Jun14-504R.D 3-4 1:13⅗gd 4¾ 105* 2h 22 23 46 WilsonL6 1250 73 J'neBelle106 Med'aBoy107 P'reM'k'te 9
Jun 3-502R.D 3-4 1:16 sy 3½f ▲113 11 14 14 2nk Rob'tsH10 1250 67 Sunaway108 Kimpal'ng107 RenoUpt'rt 10
May27-503Beu 3-4 1:11⅘ft 4¾ 109½*13 13 13 13 CurtinW6 1000 88 Verdor 112 Dohito 115 Say Polly 6
June 11 Asc 1-2 hy :55⅖b

Petes Playmate * 115 Ch. g, 6, by Head Play—Sunlygret, by Sun Briar.
Breeder, W. P. Chrysler, Jr. 1951..1 0 0 1 $75
Owner, E. Rinaldi. Trainer, E. Rinaldi. $1,000 1950 .19 4 0 2 $2,410
Jun 9-514Asc 6½ f 1:24⅘m 2¼ ▲118 32 33½ 25 35 KratzF1 800 ColonelJack118 TeddysTea118 Aloma 8
Sep22-505Whe 6½ f 1:27⅗sy 8-5 ▲115* 64¼ 65½ 55 55½ TeskeB2 1000 ByAccid't108½ R'staM'se117 Rippl'by 8
Sep13-503Whe 6½ f 1:27⅕sy 9-5 ▲108* 43½ 31½ 11 16 TeskeB6 1000 Mr.Frostb'rg112 Slamish111½ H'ryGal 8
Sep 4-505Whe 6½ f 1:29⅖hy 2½ 113* 52¾ 61¾ 5¾ 31¾ MitchellD1 1000 BigMoose115 Rippleby124 BelleMimi 8
Aug19-504Whe 6½ f 1:27⅗sy 5¼ 121 32 41¾ 12 18 UlmerJ8 1050 B'ty Smart108 GrimMagic118 Shalam 8
Aug14-504Whe 6½ f 1:33 sl 2-3 ▲118 44 33½ 3½ 31 UlmerJ6 1050 Concilliator 108 Gallant 109 Barade 8
Aug 8-505Whe 6½ f 1:23⅘ft 27 118 64 55 41½ 41½ UlmerJ4 1250 Sunny'sGirl 108½ BlowHot110 C'nFay 8
Jly 31-508Whe 1 1/16 1:57⅖sy 9-5 ▲114 32 44 35 48½ LittleM4 1250 E.Burner108 EndieJane114 Marq'ette 7
Jly 13-507Asc 7-8 1:27⅘ft 6½ 115 67 610 44 46 EdensR5 1250 Waxon 112 ValcoeurAime 107 Hi-Ty 8
Jly 7-504Asc 7-8 1:28⅗gd 6½ 115 43 31 1½ 11 EdensR3 1000 TeddysTea 118 PlayCall 118 Elturbie 8
Jly 3-507Asc 1 1/16 1:51 sl 9¼ 115 43 31½ 43½ 56½ AnyonE2 1250 Sarabay110 PinkiePinky112 MixMan 10

Fanar's Son 112 Ch. h, 5, by Fanar—Hill Cloud, by Mount Lebanon.
Breeder, Mrs. Dora V. Kellogg. 1951..9 0 0 2 $125
Owner, Mrs. L. Browning. Trainer, R. Browning. $1,000 1950 0 0 0 0 (——)
Jun 5-511Asc 7-8 1:30⅖sl 5 115 21½ 24 69½ 915 WrightC5 1000 Mr.Nibs 117 Disbet 113 Pertinastic 10
Jun 2-517Asc 6½ f 1:19⅖ft 4e 112 44¼ 45 47½ 615 WrightC9 Alw ArielStreak 118 Jamal 114 H'pyTwist 9
Apr13-512Lrl 3-4 1:14⅕m 370 112 108¾ 1112 1115 1013 McK'eyH11 3000 63 Lotoft'wn116 M'sGee-Du104 Plowman 12
Mar14-511S.P 5½ f 1:07⅗sl 20 109* 76½ 89 89½ 712 LindseyA7 1750 68 Debonaire112 Neal'sComet112 Caunsil 8
Mar12-513S.P 3-4 1:15⅕sy 5¼ 113 63¾ 67 66½ 66¾ SmithJE4 1500 64 MystryM'k108 MarineL't118 SlyMouse 8
Mar 7-515S.P 3-4 1:13⅖ft 5¾ 112 4¾ 66 56½ 47¼ MillerW5 1500 73 TreeTown112 OddJourney110 Scotsun 8
Mar 2-514S.P 3-4 1:12⅖ft 2 112 33 31½ 2h 32 BushV3 1500 83 O.G.Kelley 115 Caunsil 114 Darten 7

7th Asc

7-8 MILE. (Vendor's Lien, Aug. 21, 1943—1:24⅖—7—118.) Massilon Purse. Purse $900. 3-year-olds and upward. Allowances. Non-winners of $555 twice other than claiming in 1951. 3-year-olds, 112 lbs.; older, 118 lbs. Non-winners of two races of $550 in 1951 allowed 3 lbs.; one race, 6 lbs. (Claiming races not considered.)

Tor Mel 112 B. g, 5, by Hairan—Hadaflower, by Hadagal.
Br., W. L. Jones, Jr. & Es. W. S. Threlkeld. 1951 ..11 2 0 2 $2,200
Owner, A. Barr. Trainer, H. L. Townsley. 1950 6 2 1 0 $1,750
Jun 5-516Asc a 4½ f :54⅕sl 3¾ 116 1 2½ 11 13 CruzJ4 2500 Peribow117 ValleyDr'm117 M'imQu'n 8
May24-512Pim 3-4 1:13⅘gd 18 118 66 57 66¼ 69 ClarkW9 4000 67 Cateyes 118 Brown Fox 121 Netherby 9
May18-512Pim 3-4 1:14⅖ft 11 116 32½ 1½ 12 1½ ClarkW8 3500 73 D'g'rGirl 111 BabySong109 Ballinakill 12
May12-518Pim 1 1-8 1:55⅗ft 17 114 12 3½ 45 79 ClarkW12 2500 53 Mr.Tuck 107 GildedTrump 117 Cheops 12
May 5-517Pim 1 1-8 1:57⅖ft 42 116 14 12 11 32 ClarkW7 2500 51 LockCont'l 116 Qu'kset 116 S'teOdette 11
Apr19-511Lrl 1 1-8 1:55⅕ft 36 116 1½ 66½ 812 814 ClarkW2 2500 56 Townhouse116 Gal'tJake116 St.G'rge 12
Apr10-514Lrl 1 1-8 1:56⅘sy 23 118 43½ 46 56½ 67½ ClarkW5 2500 54 CountSteel 111 K'leybegs124 P'celaw 12
Mar29-517Lrl 1 1/16 1:48⅗sy 27 118 73¼ 64 55½ 56¼ ClarkW4 2500 69 VeraConn'ly113 HiyaPop118 Vil'geBoy 11
Mar23-511Lrl 1 1/16 1:48⅖ft 19 114 21 75¾ 1012 1113 ClarkW8 2500 63 Roberto 114 Monmouth 114 Approval 12
May 15 Pim 1-2 ft :49h April 18 Pim 1m 3-8 ft :38⅕b

Beverly Burks 113 B. m, 5, by Third Degree—Aunt Myrtle, by Greenock.
Breeder, Miss Etta B. McAtee. 1951 . 5 1 1 0 $1,000
Owner, C. Bachelor. Trainer, C. Wolfe. 1950 25 0 5 4 $2,810
Jun 9-517Asc 1 1/16 1:52⅘hy 9¼ 113 410 42½ 32½ 22 Lomb'diL4 Alw DawnCan113 H'pyTwist118 Hal'sChick 8
May26-518Beu 1 1/16 1:48⅘sy 10 109 43½ 31 42½ 412 Sh'ltonA5 HcpO 62 Jacoboy 120 TimeSir 108 LittleMiddie 9
May22-514Beu 3-4 1:14 ft 16 113 814 813 52¼ 11½ SheltonA6 2000 77 Jamal 116 F'llTr'tm't118 D'rkPrincess 8
May16-517Beu 3-4 1:12⅕ft 60 107* 88½ 814 86½ 78½ LashleyK1 Alw 77 BlueC'nselor114 BayBam112 L'leM'ie 8
May 9-517Beu 3-4 1:11⅖ft 23 112 912 95¼ 99 811 SheltonA9 Alw 79 BlueC's'l'r114 BlueExp's108 BosoxJr. 10
Nov10-506Spt 1 1/16 1:52 sl 9 109 47½ 510 611 616 CampR6 Alw HighMayer115 Boldette114 BigMuddy 9
Nov 6-507Spt 1 1-8 1:58 ft 5¼ 109 75¼ 21½ 21 2nk CampR10 2500 BigMuddy115 Challep't117 Dev'shLad 10

Scarlet Time 110 B. m, 5, by Time Maker—Deep Rose, by Secret Agent.
Breeder, J. Marvin Haynes. 1951 . 7 1 0 0 $660
Owner, W. Kendrick. Trainer, R. Rinaldi. 1950 14 3 1 1 $3,115
Jun 4-517Asc a 4½ f :55⅖hy 5¼ 109 3 31½ 2h 11½ CarrA2 2000 Simite 114 Buddy'sSong 114 Cisred 10
Apr20-515L.D 5-8 1:00⅕ft 4½ 111 65 66½ 68½ 64¾ WrightC4 2000 LouDeL't'r116 SaraleeC.115 Et'lShore 9
Apr10-516L.D 5-8 :59⅕ft 6¾ 109 75 76¾ 69½ 67 SpinaleJ6 Alw IceCap 104 Gavilan 118 LadyKelzin 8
Apr 3-517L.D 7-8 1:30⅕m 4 109 2½ 65½ 712 814 M'nezAF8 3000 BigReward 114 Bullfield 118 FreeCr'n 9
Mar28-517L.D 5-8 :59⅕ft 18 107 74¾ 77 711 88¼ M'tinezAF6 Alw Dauntedid119 PeteyCotter112 Lumena 8
Feb17-515S.P 3-4 1:12⅖ft 8-5 ▲110 34½ 32½ 53 46¼ CraigH7 3500 79 On t.River111 C'nBuddy113 Ned's P'y 7
Feb 5-517S.P 5½ f 1:08⅕gd 2¼e▲106 62¾ 75¾ 57½ 47 CraigH1 Alw 70 Domin've116 Tetr'tomic113 BlueT'lFly 9
Nov23-506L.D 7-8 1:27⅘ft 10 106 11½ 12½ 13 1h M'nezAF2 4500 Liteco 112 Shotral 103 I Forgot 7
Nov18-505L.D 7-8 1:28⅗gd 5 108 1½ 1½ 44 58½ M'nezAF2 4500 JadeLad 120 Hy 107 Roadrunner 11
June 9 Asc 1-2 sy :52h June 2 Asc 5-8 ft 1:04⅖d

Platterette 107 Ch. f, 4, by Platter—Hazy Horizon, by Chance Sun.
Breeder, Mrs. J. L. B. Bentley. 1951..1 0 0 1 $95
Owner, Mrs. E. W. Levy. Trainer, E. W. Levy. 1950..16 3 6 1 $3,600
Jun 5-517Asc a 4½ f :52⅗sl 7 117 3 59 59 39 PoolW5 Alw FreeV'lley119 Sagagal112 T'lc'mSpr'y 9
Sep 4-505Ran 3-4 1:12⅗gd 4-5 ▲117 1½ 11½ 12 13 CraigH4 Alw 82 Cr'talPass114 M'sDace114 Seym'rF.J. 7
Aug19-507Ran 3-4 1:13 m 2½ 115 21 21 22 2nk CraigH6 Alw 80 BigA'ple110 Pat-t.-Pil't117 S'letWi'g 7
Aug10-505Ran 3-4 1:11⅖ft 2¾ 111 1h 11 12 15 BairdJ8 Alw 88 Bob'sBetty110 Ferial 112 Orthopedic 8
Aug 5-505Ran 3-4 1:11⅗ft 12 110* 42½ 44½ 44 23½ BoneF5 Alw 83 RoseBouquet112 ScarletW'g107 Ferial 11
Jun16-507Asc 7-8 1:27⅖ft 15 114 41¼ 44 44 43½ WrightC7 Alw BayBam113 Seym'rF.J.110 F'stMiss'n 9
Jun 3-506Crn 3-4 1:17⅗sy 4f 107 98½ 911 911 812 ShoyatJ8 Alw K'gPine118 MusicMiss110 D'rkBuckle 9

Linbert 112 B. g, 9, by Thorson—Mary Cona, by Donnacona.
Breeder R. A. Lindsey. 1951..2 0 0 0 (——)
Owner, L. M. Schull. Trainer, L. Neff. 1950..15 5 1 1 $3,625
Jun 9-517Asc 1 1/16 1:52⅘hy 12 115 612 715 716 717 R'hts'eRL7 Alw DawnC'n113 Bev'yBurks113 H'pyTwist 8
Jun 2-517Asc 6½ f 1:19⅖ft 29 112 67¾ 812 817 817 H'hts'eRL5 Alw ArielStreak 118 Jamal 114 H'pyTwist 9
Sep16-507Beu 1 1-4 2:06 gd 5e 118 21 55 53½ 615 YoungW1 Alw 63 Gadele 108 GiftMaedic 115 Quonset 7
Sep11-507Beu 1 1/16 1:49⅖m 6½ 118 44½ 68 47 47 YoungW5 Alw 64 ChiefAn'son118 Temp'ry113 GiftM'dic 6
Sep 2-507H.O 2 1/16 4:03⅕sy 3¾ 118 511 13½ 11½ 11½ YoungW1 Alw TwiceOsage115 RenoUnity112 HighK'k 8
Aug26-507H.O 1-6½ f 3:16⅘ft 5¼ 118 57 37½ 24½ 1n YoungW3 Alw Buck Weaver 115 Cabot 112 Bee Kee 8
Aug22-507H.O 1 1/16 1:50⅗ft 7¾ 118 44½ 47 46½ 49½ YoungW2 Alw RomanJobe118 RenoUlla113 Asaider 8
Aug15-507H.O a 7-8 1:29 ft 8 115 21 22½ 32 44½ YoungW8 Alw RenoUlla113 TennisBall 112 Ro'nJobe 8

Passing Thru 112 B. c, 4, by Pass Out—Dearborn Doll, by Ladysman.
Breeder, Mrs. Marie A. Moore. 1951..16 2 3 2 $2,745
Owner, F. S. Morreale. Trainer, J. Longo. 1950 13 2 2 0 $2,000
Jun 6-517Asc 7-8 1:27⅗ft 2½ 119 32½ 22 21 31¼ LittleM3 2000 Lenwell114 Seaw'ther119 Wrightst'wn 6
Apr16-512L.D 7-8 1:28⅗ft 3½ ▲116 42½ 32½ 35 36½ WolfeA7 2000 Merita 113 Phil Harris 111 Acaplay 12
Apr 6-518L.D 1 1:39⅘ft 42 116 53½ 78½ 812 814 CoronaM5 Alw EmptyP'ts115 TripleF.116 Wr't'sWr'g 9
Mar30-515L.D 7-8 1:28⅘ft 3 116 31 12 13 11 WolfeA7 2000 Structure117 Gladanhod109 HiLucille 9
Mar26-511L.D 1 1:41⅗ft 5½ 115 21 1h 2½ 42¾ WolfeA7 2000 BestChall'ge109 Brazil 111 Bac'rBoy 11
Mar24-516L.D 7-8 1:28⅗gd 6 111 54½ 42½ 55½ 612 WolfeA2 2000 BoldDan 120 DoubleO. 111 GladysH. 8
Mar20-517L.D 7-8 1:28⅖sl 15 115 65¼ 67 56 56½ Ter'novaV4 Alw FourFlares 112 GrayChief 117 RayK. 8
June 11 Asc 3-8 hy :43⅖d

Fighting Man 112 B. c, 4, by War Relic—Bryonia, by St. Germans.
Breeder, J. E. Mitchell. 1951 . 6 2 1 2 $1,525
Owner, G. McFarland. Trainer, G. McFarland. 1950 . 9 1 0 1 $660
Jun 8-517Asc a 4½ f :51⅘ft 6¼ 117 5 33½ 24 33½ Rich'sD7 Alw FreeV'l'y118 MissPrime113 R'm'gOsc'r 8
May30-517Beu 3-4 1:12⅗gd 5¼ 109* 22 1h 11½ 33½ BellR6 Alw 80 BayBam 109 Gadele 111 WiseDough 8
May25-517Beu 3-4 1:13 ft 6-5 ▲110 34 34½ 3½ 21 SackettB5 Alw 81 WiseD'gh110 OverAgain113 M'tric'l'te 6
May21-516Beu 3-4 1:12⅖gd 4¼ 113 1h 15 16 18 SackettB6 2500 85 Longhorn115 WildPeter115 HalsChick 8
May18-515Beu 3-4 1:13⅗ft 8½ 113 2½ 1½ 12 15 SackettB2 1500 79 Asaider113 Rockw'dM'ry115 BoldHoss 8
May14-514Beu 3-4 1:12⅗ft 6¼ 116 11½ 11 42½ 87½ Colc'reJ10 1500 76 SirFanar119 Jamal113 Longhorn 10
Sep23-506Beu 3-4 1:17 hy 21 112 54½ 56½ 814 923 Wi'msWB3 Alw 39 AtomBurg 115 SaltyDog 118 Optional 10
Aug19-507H.O a 5-8 1:03 hy 3 109 56 57 55½ 48½ GordonT1 Alw DixieDin'h109 Edgelake112 WiseD'gh 8
May 10 Beu 5-8 ft 1:04⅗d

8th Asc

1 1-16 MILES. (Just Beans, Sept. 16, 1944—1:45—5—118.) Purse $700. 4-year-olds and upward. Claiming. Non-winners in 1951. Weight, 118 lbs. Claiming price, $800.

Hopeful Play × 118 Dk. ch. g, 11, by Playtime—Sarazee, by Runnymede.
Breeder. William Wouters. 1951 . 7 0 2 0 $325
Owner, L. Delewese. Trainer, R. Cowan. $800 1950 .12 0 0 2 $100
Jun11-516Asc 1 1/16 1:53⅖sl 17 118 21½ 21½ 34 24 Hi'shoeRL5 800 Pine Tree 114 Halgas 118 Boness 9
Jun 5-518Asc 1 1/16 1:50⅗sl 26 115 59 712 814 816 CarrA10 800 Ran Grand 118 Hurinow 110 Tell Well 10
May28-518Beu 1 1-8 2:00⅖m 16 115 21 2½ 1h 2h SheltonA4 800 44 TimeT'ls115 Burn'gChips116 H't'r'sB'y 8
May19-519Beu 1 1/16 1:48 ft 22 118 77¼ 810 810 815 RichardsD1 800 63 Darmin118 Skyeagle118 BuzzThorson 11
May17-518Beu 1 1/16 1:52 sy 15 118 21½ 32 41½ 59 RichardsD6 800 49 VinitaGen'l 113 RenoU'y113 S'chRoar 10
May12-519Beu 1 1/16 1:51⅖hy 6½ 113 32 32 34 615 MartinCL1 800 46 DawnCan 112 Wisecracker 110 Pyrone 8
May 9-511Beu 3-4 1:13 ft 26 118 41½ 56½ 59½ 413 M'tinCL2 800 69 VictoryBreeze 113 Verdor 113 Leggins 10
Sep26-505Beu 1 1/16 1:47 ft 37 115 97 1113 1015 1014 PinkstaffD4 800 69 OneKing 110 Quonset 118 MitziWalker 12
Sep22-506Beu 1 1:47⅗m 13 116 54 98¾ 911 911 Armst'gM11 800 31 Sp'ngl'dG'ld116 SingleUp113 Bl'sgr'do 12
May 28 Beu 3-8 ft :37⅖b April 30 Beu 5-8 ft 1:05⅗h

Pendragon 118 Ch. g, 9, by Tintagel—Sicklefeather, by Sickle.
Breeder. Arthur B Hancock. 1951..4 0 0 1 $100
Owner, R. S. Huffer. Trainer, P. R. Hemphill. $800 1950..10 1 3 0 $1,075
Jun 8-518Asc 1 1/16 1:49 ft 12 118 42½ 69 716 711 PantoneM4 800 MileOn113 RenoUnity113 NoVacancy 8
Jun 4-518Asc 1 1/16 1:54 hy 3¾ 118 47½ 58 59 613 PantoneM1 800 OysterK.113 Col.Bonf'ey118 NoV'c'ncy 8
Mar15-518C.T 1 1/16 1:53⅘sl 41 117 43½ 45 42½ 3nk Will'msR3 1500 Pictura 112 Goldbart 117 Perry'sPrize 10
Mar 6-518C.T a 7-8 1:29⅘ft 17 115 53½ 55½ 57 59 Wil'msR5 1750 Flam'nWay115 Em'yN'se115 Gla'lRun 8
Sep23-508Mar 1 3/16 2:10⅖sl 2½ 115 611 717 611 619 BairdJ6 1000 Dunder 110 Saga 109 HighlandDream 7
Jly 5-508C.T 1 1-4 2:14 ft 5 118 55 86¾ 65¾ 58½ Brac'leV1 1500 Browntint 118 Blenshot 113 Partition 10
Jun24-502C.F 1 1/16 1:52⅖ft 2½ ▲123 49½ 410 35 24 Brac'leV2 1250 Yardie 106 KingEaston 120 Blenel 8
Jun13-508C.F 1 1/16 1:54⅗ft 4½ 114 64¼ 42 1½ 13 Brac'leV7 1250 SwingShift 114 Venci 120 DevilDove 8
Jun 6-508Hag a1 1/16 1:53⅕ft 25 114 53½ 67 43¾ 23 Bracc'leV3 1250 EasyHomer118 Puritan113 SwingShift 7
May30-501Hag 6½ f 1:28 m 31 112 88½ 811 44½ 44½ Regal'oJ7 1250 GreenIsle110 Duff111 Junket 8

Mogeye × 118 B. g, 8, by Chance Shot—Galladee, by Sir Gallahad III.
Breeder Mrs John D Hertz. 1951..2 0 0 0 (——)
Owner, Mrs. R. Weeks. Trainer, R. Weeks. $800 1950 14 2 1 1 $1,000
Jun 9-511Asc 6½ f 1:24⅘m 8 118 34 42½ 510 615 TaylorB7 800 VinitaS'kle118 DanJr.113 B'ldMom'nt 9
Jun 2-511Asc 6½ f 1:22 ft 28 118 Fell. PikerL5 1000 PostBoy118 Excel'ce118 Rockw'dKing 10
Dec23-502C.T 6½ f 1:20⅗ft 47 117 911 919 1023 1021 ClarkW6 1750 SlamBid114 She'sHappy112 On t.Wing 10
Sep 4-508H.O a 7-8 1:31⅕m 3¼ 118 45½ 66½ 64½ 616 ShoyatJ2 800 Odd Pair 118 Skywave 118 Holly Lane 8
Sep 1-507H.O a 5-8 1:03⅗m 4¾ 115 65¾ 68¼ 66 610 PayneC5 1000 Reprint 115 Sarabay 117 Asaider 6
Aug28-507H.O 6½ f 1:27 sy 6¾ 118 1h 22½ 1½ 1n ShoyatJ7 800 M.DerbyDay118 JaynieR.110 Might'st 8
Aug25-505H.O a 7-8 1:27⅖ft 12 118 12½ 11½ 11 21 ShoyatJ2 800 OddPair118 Mightiest118 SilveryKn'ht 8
Aug21-505H.O a 7-8 1:30⅕ft 7 118 11½ 13½ 13½ 11½ ShoyatJ7 800 SilverG'l 113 Margsplay118 MayM'se 8

Gay Venture 118

B. g, 11, by Bold Venture—Mad Step, by Mad Hatter.
Breeder. Mereworth Farm. 1951.. 4 0 0 0 (——)
Owner, Mrs. C. P. Chenoweth. Trainer, C. P. Chenoweth. $800 1950.. 7 0 0 2 $160

Jun11-51^{6}Asc	1$\frac{1}{16}$	1:53⅖sl	36	118	4^{2}	8^{10}	8^{17}	8^{21}	TaylorB^{1}	800		PineTree114	HopefulPlay118	Halgas	9
Jun 6-51^{8}Asc	1$\frac{1}{16}$	1:48⅗ft	27	118	$5^{4\frac{1}{2}}$	$6^{3\frac{3}{4}}$	6^{10}	5^{16}	CruzJ^{5}	1000		Catam'nt118	Vin'aDixie113	C'rtJest'r	8
Jun 2-51^{9}Asc	1$\frac{1}{16}$	1:48⅘ft	51	115	8^{11}	8^{11}	9^{12}	9^{11}	Mal'ceF^{4}	800		KidStuff115	StickyFussy112	Skerandy	10
May 9-51^{3}Pim	a 2	3:52 ft	28	144	9^{11}	$6^{6\frac{1}{2}}$	6^{17}	6^{22}	Anst'tB^{2}	4000	[S	RenoSam 149	Phalanger 132	Trepid	10
Sep25-50^{8}Whe	1 1-8	1:58⅗ft	22	116	7^{12}	8^{12}	8^{15}	8^{20}	CarrA^{6}	1000		St'kyFussy114	Ranging120	Capt'nFay	8
Sep22-50^{2}Whe	1$\frac{1}{16}$	1:59 sy	5	118	$4^{3\frac{1}{2}}$	3^{6}	3^{6}	$3^{9\frac{1}{2}}$	KratzF^{2}	1050		I'llBeB'ck113	LairdsBan'r113	GoatH'd	8
Sep15-50^{3}Whe	1 1-8	2:05⅗hy	3¼	113*	6^{4}	$4^{3\frac{1}{2}}$	3^{2}	$3^{8\frac{1}{4}}$	Bel'erRL^{7}	1000		B'derPat118	I'llBeBack113	P'reBriar	8
Sep 6-50^{4}Whe	1 1-8	2:02 ft	2½	▲116	$3^{1\frac{1}{2}}$	5^{7}	5^{13}	6^{15}	VesseliA^{2}	1050		C'keeStar113	L'dsBan's111	CaveC'nem	7

Double Bourbon × 113

B. g, 10, by Dartle—Joyous, by Sir Barton.
Breeder Mrs Harry I Whitlock 1951.. 3 0 0 0 (——)
Owner, Mrs. C. Urgo. Trainer, R. C. Urgo. $800 1950. 16 1 1 4 $1,150

Jun11-51^{2}Asc	6½ f	1:24⅗sl	17	118	$7^{4\frac{1}{4}}$	$7^{5\frac{1}{4}}$	$7^{8\frac{1}{2}}$	8^{12}	SchreckG^{4}	800		J'dyCave113	S'ley'sDoll 116	GiftedM's	10
Jun 5-51^{3}Asc	6½ f	1:23 sl	8¼	118	$5^{4\frac{1}{2}}$	$7^{5\frac{3}{4}}$	$6^{7\frac{1}{4}}$	5^{13}	TaylorB^{3}	800		Apra 113	RoyalFlame 118	Vitacle	8
Jun 2-51^{4}Asc	6½ f	1:19⅖ft	6¾	115	6^{6}	8^{13}	8^{18}	8^{17}	SchreckG^{1}	800		Blitz'nB'y118	H'ticH'r115	D'r'n'sDr'm	10
Nov 9-50^{7}Spt	1$\frac{1}{16}$	1:56⅕m	12	117	2^{h}	$5^{3\frac{1}{4}}$	6^{7}	7^{11}	BatesT^{6}	2500		GayHi 115	NitroFire 110	Pajara	10
Nov 4-50^{2}Spt	1$\frac{1}{16}$	1:52⅕gd	4½	110‡	2^{6}	4^{8}	6^{12}	6^{19}	LynchR^{9}	2000		CountPaul 117	FrankieD.110	OneKing	10
Sep15-50^{8}Ran	1 1-8	2:01⅖m	8-5	▲113*	1^{1}	1^{3}	$1^{1\frac{1}{2}}$	$1^{6\frac{1}{2}}$	LynchR^{8}	1250	33	B'raniFire115	FreeC'n110	Pied d'Al'te	10
Sep13-50^{2}Ran	3-4	1:16⅖m	5	113*	5^{5}	5^{7}	$4^{7\frac{1}{2}}$	2^{nk}	LynchR^{8}	1250	63	L'maMarJim118	Fl'tAway118	Stoogie	10
Aug31-50^{8}Ran	1 1-8	1:59 m	48	107*	$2^{\frac{1}{2}}$	$1^{\frac{1}{2}}$	4^{1}	3^{2}	LynchR^{11}	1250	43	DevilishLad 120	Redgie 119½	Unheard	12

Vinita Dixie 113

Dk. b. m, 5, by Harvesting—Dorothy Agnes, by Kilkerry.
Breeder, Mrs. Reid Luginbuel. 1951 . 8 0 2 2 $450
Owner, Miss I. Murphy. Trainer, J. Dillon. $800 1950 11 1 1 1 $800

Jun11-51^{8}Asc	1$\frac{1}{16}$	1:53⅘sl	3-2	▲113	$7^{5\frac{1}{4}}$	2^{3}	2^{3}	3^{3}	SchreckG^{2}	800		StickyF'sy113	BalkoB'ny118	Nick'sPet	10
Jun 6-51^{8}Asc	1$\frac{1}{16}$	1:48⅗ft	4¼	113	$1^{1\frac{1}{2}}$	$1^{1\frac{1}{2}}$	2^{h}	2^{h}	SchreckG^{1}	1000		Catam'nt118	C'rtJester118	MyCharm	8
Jun 2-51^{2}Asc	6½ f	1:20⅖ft	17	113	$3^{2\frac{1}{2}}$	3^{3}	$2^{1\frac{1}{2}}$	2^{h}	SchreckG^{3}	1000		Cairness113	TeeMaumus113	Gonquin	10
May28-51^{2}Beu	3-4	1:16 sy	1*	110	$8^{7\frac{1}{2}}$	7^{11}	6^{9}	5^{10}	Hi'shoeRL^{3}	800	57	LadiesDay118	Joe'sMom109	BudWest	9
May24-51^{1}Beu	3-4	1:15 gd	28	113	$7^{7\frac{1}{2}}$	$6^{8\frac{1}{2}}$	$6^{8\frac{1}{2}}$	$3^{8\frac{1}{2}}$	Cartwr'tN^{2}	800	63	Dr'mMoon109	Doranna115	FairysT'lip	10
May18-51^{2}Beu	3-4	1:14⅖ft	14	112	8^{8}	$8^{9\frac{1}{2}}$	6^{9}	6^{12}	ArcaroL^{3}	800	63	LadyAjax 110	Hi-Mona 107	Aloma	9
May12-51^{2}Beu	3-4	1:18⅖hy	27	111	$7^{7\frac{1}{2}}$	7^{7}	$6^{3\frac{3}{4}}$	7^{10}	ArcaroL^{1}	1000	45	Pl'kyKatie113	Verm'tSon112	TellWell	9
Mar29-51^{6}O.P	1$\frac{1}{16}$	1:50⅕sl	18	110	9^{12}	11^{19}	12^{22}	12^{30}	Cartw'tN^{5}	2000	37	HiAnte 116	HighCotton 104	Artless	12
Sep 7-50^{2}Ran	3-4	1:13 ft	23	110*	$3^{1\frac{1}{2}}$	$5^{3\frac{3}{4}}$	$11^{9\frac{1}{4}}$	$11^{7\frac{3}{4}}$	Fort'neT^{2}	1250	72	FairProfit 118	AllFree 105	Unheard	12

June 5 Asc 1-2 sl :54⅗h May 8 Beu 3-8 ft :36⅖h

Miss Apropos 113

B. m, 8, by Infinity—Miss Apprehend, by Apprehension.
Breeder Harold C Hoffman 1951 . 6 0 1 0 $150
Owner, Mrs. M. Farnsworth. Trainer, L. C. Farnsworth. $800 1950 26 3 3 2 $2,410

Jun12-51^{8}Asc	1$\frac{1}{16}$	1:50⅖gd	17	113	10^{16}	10^{11}	9^{9}	$5^{7\frac{1}{4}}$	CollinsR^{8}	1000		Griffo 118	Entranced 113	Excellence	10
Jun 8-51^{8}Asc	1$\frac{1}{16}$	1:49 ft	17	113	7^{6}	$3^{4\frac{1}{2}}$	4^{7}	$4^{5\frac{1}{4}}$	GuidryD^{2}	800		MileOn113	RenoUnity113	NoVacancy	8
Jun 5-51^{8}Asc	1$\frac{1}{16}$	1:50⅗sl	17	110	9^{13}	5^{7}	$4^{4\frac{1}{2}}$	$5^{5\frac{1}{4}}$	GuidryD^{3}	800		Ran Grand 118	Hurinow 110	Tell Well	10
Mar17-51^{2}C.T	1$\frac{1}{16}$	1:50 ft	60	114	9^{18}	9^{12}	8^{13}	$7^{9\frac{1}{2}}$	Reg'butoJ^{5}	1500		BlazingP'p113	D'nBlitzen116	Q'tShot	10
Mar 7-51^{8}C.T	1 1-8	1:57⅖ft	26	114	5^{7}	5^{8}	5^{9}	5^{13}	Reg'toJ^{7}	1500		Barbar118	GoldBraid115	CountHow'd	8
Mar 3-51^{8}C.T	1$\frac{1}{16}$	1:50⅘ft	53	115	10^{14}	8^{10}	$6^{6\frac{1}{4}}$	5^{7}	Regalb'oJ^{3}	1500		Balbar 120	MattieGirl 112	GoldBraid	10
Dec18-50^{8}C.T	1 1-4	2:07 ft	29	113	10^{10}	8^{11}	7^{17}	5^{14}	McD'ttJ^{6}	1500		CorkTip 112	WarDuty 115	Reighaway	10
Dec 8-50^{8}C.T	1$\frac{1}{16}$	1:55 m	47	117	$10^{9\frac{3}{4}}$	10^{15}	8^{13}	7^{12}	PelaezJ^{1}	1750		Sc'chC't120	Up'rCr'st114	WarDress'g	10
Sep29-50^{8}Whe	1 1-8	1:57⅗ft	5¼	113	$8^{6\frac{1}{2}}$	6^{4}	$5^{3\frac{3}{4}}$	2^{1}	ServisJ^{8}	1000		PaperCup111	LewKelly117	Paw'eeBoy	8

Pyrone 118

Ch. g, 7, by Pyriform—Be Alone, by Be Brilliant.
Breeder. Joseph A. Klimoski. 1951 . 6 0 1 1 $200
Owner, J. B. Zimmerman. Trainer, J. B. Zimmerman. $800 1950 .18 3 2 0 $1,970

Jun 4-51^{8}Asc	1$\frac{1}{16}$	1:54 hy	5	118	8^{11}	7^{14}	7^{12}	5^{13}	LittleM^{6}	800		OysterK.113	Col.Bonf'ey118	NoV'c'ncy	8
May29-51^{8}Beu	1$\frac{1}{16}$	1:53⅖hy	5	118	5^{5}	4^{8}	$3^{3\frac{1}{2}}$	2^{3}	SackettB^{7}	800	48	Longtide 113	TellWell 112	Col.Bonf'y	8
May24-51^{8}Beu	1$\frac{1}{16}$	1:48⅖gd	9¼	113	9^{14}	9^{19}	9^{17}	6^{14}	LittleM^{9}	800	62	FlyingJim115	DizzyGal115	Sunsation	9
May19-51^{9}Beu	1$\frac{1}{16}$	1:48 ft	9	118	11^{12}	$6^{6\frac{1}{2}}$	6^{5}	$5^{6\frac{1}{4}}$	LittleM^{3}	800	72	Darmin118	Skyeagle118	BuzzThorson	11
May12-51^{9}Beu	1$\frac{1}{16}$	1:51⅖hy	8¼	113	$8^{9\frac{1}{4}}$	$7^{5\frac{1}{2}}$	$7^{8\frac{1}{2}}$	$3^{6\frac{1}{4}}$	KratzF^{4}	800	55	DawnCan112	Wisecr'ker110	B'verRed	8
May 9-51^{8}Beu	1	1:40⅗ft	7¼	115	8^{7}	10^{9}	9^{11}	11^{21}	LittleM^{2}	800	56	Abbey109	DustyBabe110	Warperdiem	12
Sep29-50^{4}Whe	1$\frac{1}{16}$	1:48⅗ft	15	118	8^{5}	7^{12}	7^{12}	4^{18}	UlmerJ^{8}	1000		FaiseM'ge110	Kalarn'y109	Mr.Tr'sline	8
Sep15-50^{8}Whe	1$\frac{1}{16}$	1:56⅖hy	22	117	6^{6}	5^{12}	5^{12}	5^{11}	UlmerJ^{6}	1000		R'noU'que120	E'syB'ner117	JudyCave	8

Tell Well 113

Lt. b. m, 11, by Spanish Play—Winona Lady, by Lee O. Cotner.
Breeder, Emdale Stock Farm. 1951 . . 3 0 0 3 $200
Owner, Mrs. A. Lee. Trainer, C. Lee. $800 1950. . 9 2 1 4 $1,500

Jun 5-51^{8}Asc	1$\frac{1}{16}$	1:50⅗sl	9-5	▲112	2^{2}	1^{h}	2^{h}	$3^{1\frac{1}{2}}$	TaylorB^{5}	800		RanGrand 118	Hurinow 110	RenoUnity	10
May29-51^{8}Beu	1$\frac{1}{16}$	1:53⅖hy	3½	112*	2^{2}	2^{3}	$2^{1\frac{1}{2}}$	$3^{3\frac{1}{2}}$	RiveraL^{2}	800	47	Longtide 113	Pyrone 118	Col.Bonfoey	8
May12-51^{2}Beu	3-4	1:18⅖hy	4	110	$3^{4\frac{1}{2}}$	$3^{2\frac{1}{2}}$	$3^{2\frac{1}{2}}$	3^{6}	RiveraL^{4}	1000	49	Pl'kyKatie113	Ver'tSon112	Thr'yWash	9
Sep 4-50^{4}Ran	3-4	1:14⅘sl	7	119	$6^{5\frac{1}{2}}$	5^{6}	7^{7}	5^{3}	BowcutD^{10}	1250	68	Twojays117	Sc'letLight114	MailCoach	11
Jly 18-50^{8}Asc	1$\frac{1}{16}$	1:49⅖ft	2	▲113	2^{h}	$3^{2\frac{1}{2}}$	3^{5}	$3^{7\frac{1}{2}}$	GaitherA^{1}	1000		B'd'rV'l'ble113	Pashito112	LunchQ'est	8
Jly 5-50^{6}Asc	1$\frac{1}{16}$	1:54⅕hy	2¼	115	$1^{1\frac{1}{2}}$	3^{2}	3^{1}	3^{3}	MillsB^{5}	1000		Yaqui112	MysteryBook113	EarlyBird	9
Jun23-50^{8}Asc	1$\frac{1}{16}$	1:48⅗ft	3	112	$1^{\frac{1}{2}}$	1^{1}	1^{1}	1^{h}	GaitherA^{3}	1000		Skerandy 113	Playjoy 115	CountQuick	10
Jun12-50^{5}Asc	a 6½ f	1:22⅕ft	2½	▲112	6^{3}	5^{3}	$4^{1\frac{1}{2}}$	3^{1}	McC'nW^{7}	1000		DizzyGal 116	Apra 115	GayCoquette	10
Jun 1-50^{2}Crn	6½ f	1:28⅖hy	4-5	▲113	1^{1}	1^{h}	$1^{\frac{1}{2}}$	1^{2}	Butch'rM^{5}	1000		RoyalMem'y118	SilverG'l108	B'tleT'n	8

May 25 Beu 3-8 ft :39⅘h May 23 Beu 3-8 sy :38⅖b May 15 Beu 3-8 ft :39⅖h

Lucky Dicky (M) 118

B. g, 9, by Saladin—Registerite, by High Cloud.
Breeder. Harry Ruff. 1951.. 2 0 0 0 (——)
Owner, R. B. Smith. Trainer, R. B. Smith. $800 1950.. 2 0 0 0 (——)

Jun 9-51^{1}Asc	6½ f	1:24⅘m	53	118	9^{15}	9^{13}	7^{14}	7^{17}	SloaneJ^{6}	800		VinitaS'kle118	DanJr.113	B'ldMom'nt	9
Jun 7-51^{2}Asc	7-8	[illegible]ft	53	112	$10^{9\frac{1}{4}}$	$9^{7\frac{3}{4}}$	8^{13}	9^{13}	HeadR^{3}	800		Tyndareus112	GiftedMiss110	Gonquin	10
Jly 21-50^{1}Asc	6½ f	1:22⅗gd	35	113*	10^{15}	10^{19}	8^{22}	8^{25}	ParkerM^{3}	1000		TruePilgrim118	M.D'byDay118	T.Bum	10
Jun16-50^{2}Asc	a 6½ f	1:22⅗ft	36	113	$10^{9\frac{3}{4}}$	10^{9}	$10^{7\frac{1}{4}}$	9^{8}	Colcl'ureJ^{1}	800		TeeM'mus109	Red-Del113	Min'rProp't	10
Sep21-49^{3}Whe	6½ f	1:24 ft	40	116	8^{9}	7^{11}	7^{13}	7^{15}	MeyerCJ^{4}	1000		Sw'tHope112	Gr'o'sLast115	FlagMaid	8
Sep13-49^{2}Whe	6½ f	1:24⅖ft	41	118½	8^{10}	8^{13}	7^{21}	7^{23}	Robis'nM^{7}	1050		Shuffler111	B'eyeLight113	D'byDower	8
Sep 6-49^{5}Whe	6½ f	1:26⅗m	111	118½	$7^{6\frac{1}{2}}$	$5^{5\frac{1}{2}}$	5^{12}	6^{19}	Robis'nM^{1}	1250		BelleMimi112½	Mogeye109	WayneS.	8
Oct 1-48^{4}Whe	1 1-8	2:07⅕m	32	110*	8^{10}	6^{11}	6^{13}	6^{19}	SchellJ^{4}	1050		FireLadder115	OverGold116	Nor'lTime	8

Bee Kee 118

B. g, 5, by Chaldese—Annikin. by Ladkin.
Breeder, C. Boyd Keys. 1951.. 2 0 0 0 (——)
Owner, Ginny Lee Stable. Trainer, R. Cuciardo, Jr. $800 1950..32 2 1 3 $1,535

Jun 9-51^{2}Asc	6½ f	1:25 m	38	118	8^{11}	7^{10}	6^{11}	$5^{8\frac{1}{2}}$	MurphyM^{5}	800		B'rn'gChips118	L'v'nito118	B'nie'sH'ro	8
Jun 5-51^{4}Asc	6½ f	1:23⅖sl	36	118	$7^{9\frac{1}{4}}$	7^{10}	7^{13}	6^{11}	SchreckG^{6}	800		C.C.Curtiss 118	Johele 113	Timandra	8
Sep16-50^{9}Ran	1 1-8	2:03 hy	140	118	9^{14}	9^{12}	9^{11}	8^{18}	PoolW^{10}	1250		Catamount118	F'rProfit118	GrandW'd	12
Sep13-50^{9}Ran	1 1-2	2:41⅗m	50	118	5^{12}	6^{19}	6^{16}	6^{31}	BowcutD^{8}	1250		Yaqui 118	GrandWorld 118	OurIsaiah	8
Sep 9-50^{9}Ran	1 1-2	2:35⅗ft	12	118	4^{11}	4^{6}	$6^{8\frac{1}{2}}$	6^{13}	CraigH^{4}	1250	49	TrinkelD.118	Desalmado118	M'tSec't	10
Sep 2-50^{7}H.O	2$\frac{1}{16}$	4:03⅕sy	7¼e	115	Fell.				MurphyW^{6}	Alw		Linbert118	TwiceOsage115	RenoUnity	8
Aug29-50^{5}H.O	1$\frac{1}{16}$	1:55⅖m	7½	118	8^{10}	5^{14}	4^{12}	2^{15}	PayneC^{8}	800		Lecarto110	MissOkahoma113	OddPair	8
Aug26-50^{7}H.O	1-6½ f	3:16⅘ft	6	113	$6^{8\frac{1}{2}}$	5^{10}	4^{10}	$4^{5\frac{1}{2}}$	C'rst'nsW^{7}	Alw		Linbert 118	Buck Weaver 115	Cabot	8

English Flat Fixtures

June 14—Ascot Gold Cup, two miles, four furlongs, at Ascot.

June 15—Wokingham Stakes, six furlongs, at Ascot.

June 20—Northumberland Plate, one mile, seven furlongs, at Newcastle.

June 21—Newbury Summer Cup, one mile, four furlongs, at Newbury.

June 27—July Cup, six furlongs, at Newmarket.

June 28.—Princess of Wales Stakes, one mile, four furlongs, at Newmarket.

June 30—London Cup, one mile, four furlongs, at Alexandra Park.

July 13—Eclipse Stakes, one mile, two furlongs, at Sandown Park.

July 14—Anniversary Handicap, one mile, two furlongs, at Sandown Park.

July 14—National Breeders Produce Stakes, five furlongs at Sandown Park.

July 20—Brown Jack Stakes, two miles, six furlongs, at Ascot.

July 21—King George VI. and Queen Elizabeth Festival of Britain Stakes, one mile, four furlongs, at Ascot.

July 31—Stewards Cup, six furlongs, at Goodwood.

August 1—Goodwood Stakes, two miles, three furlongs, at Goodwood.

August 2—Goodwood Cup, two miles, five furlongs, at Goodwood.

August 3—Chesterfield Cup, one mile, two furlongs, at Goodwood.

August 8—Brighton Cup, one mile, four furlongs, at Brighton.

August 21—Yorkshire Oaks, one mile, four furlongs, at York.

August 21—Nunthorpe Stakes, five furlongs, at York.

August 22—Ebor Handicap, one mile, six furlongs, at York.

August 23—Great Yorkshire Stakes, one mile, four furlongs, at York.

August 23—Gimrack Stakes, six furlongs, at York.

September 1—Prince Edward Handicap, two miles, three furlongs, at Manchester.

September 5—Lincoln Autumn Handicap, two miles, at Lincoln.

September 11—Champagne Stakes, six furlongs, at Doncaster.

September 12—St. Leger, one mile, six furlongs, at Doncaster.

September 13—Doncaster Cup, two miles, two furlongs, at Doncaster.

September 14—Portland Handicap, five furlongs, at Doncaster.

September 20—Ayr Gold Cup, six furlongs, at Ayr.

September 21—Florizel Handicap, two miles, at Kempton Park.

September 22—Imperial Produce Stakes, six furlongs, at Kempton Park.

September 27—Princess Royal Stakes, one mile, four furlongs, at Ascot.

September 28—Royal Lodge Stakes, one mile, at Ascot.

September 29—Knights Royal Stakes, one mile, at Ascot.

September 29—Princess Elizabeth Stakes, five furlongs, at Ascot.

October 4—Jockey Club Stakes, one mile, six furlongs, at Newmarket.

October 6—Newbury Autumn Cup, two miles, one furlong, at Newbury.

October 12 — Duke of Edinburgh Stakes, six furlongs, at Ascot.

October 13—Diadem Stakes, six furlongs, at Ascot.

October 16—Middle Park Stakes, six furlongs, at Newmarket.

October 17—Cesarewitch Stakes, two miles, two furlongs, at Newmarket.

October 18—Champion Stakes, one mile, two furlongs, at Newmarket.

October 19—Select Stakes, one mile, at Newmarket.

October 27—Newbury Autumn Handicap, one mile, four furlongs, at Newbury.

October 31 — Cambridgeshire Handicap, one mile, one furlong, at Newmarket.

November 1—Jockey Club Cup, two miles, two furlongs, at Newmarket.

November 1—Dewhurst Stakes, seven furlongs, at Newmarket.

November 9—Liverpool Autumn Cup, one mile, two furlongs, at Liverpool.

November 10—Grosvenor Handicap, one mile, seven furlongs, at Liverpool.

November 17—Manchester November Handicap, one mile, four furlongs, at Manchester.

April Edition Now on Sale

Daily Racing Form

CHART BOOK

Published MONTHLY Throughout the Year

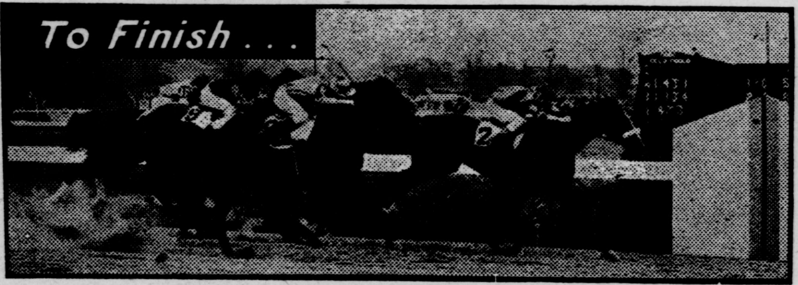

THE ONLY PUBLICATION CONTAINING COMPLETE CHARTS OF ALL RACES RUN AT RECOGNIZED NORTH AMERICAN COURSES DURING MONTH OF ISSUE!

OTHER VALUABLE FEATURES

- Alphabetical Index of all starters since January 1, 1951, showing pedigree, breeder, firsts, seconds and thirds.
- American, Canadian, Mexican and Cuban jockey records.
- Leading money-winning horses and owners.
- Track records, list of stakes winners from first of year, racing calendar showing dates of all meetings scheduled for following month, scale of weights and considerable other invaluable data.

NO LIBRARY COMPLETE WITHOUT IT

Daily Racing Form CHART BOOK is a "must" for all turfmen and students of form. Each volume contains an accurate chart-by-chart history of one month's racing and gives detailed data on EVERY horse's performances.

HANDSOMELY BOUND $5 PER COPY POSTPAID

Yearly Subscription — 12 issues — $48.00, postpaid

MAIL COUPON TODAY

DAILY RACING FORM, 731 Plymouth Court, Chicago 5, Ill.

Enclosed find $5.00 (Postage Included) for........................Daily
(Specify issue)
Racing Form Chart Book or yearly subscription of $48.00 for 12 Chart Books, beginning with the.............................issue.

NAME ....
ADDRESS ....
CITY..............................ZONE NO......STATE...............

Please make check or money order payable to TRIANGLE PUBLICATIONS, Inc.
Please do not send stamps or currency.

Belmont Park Entries and Past Performances

Continued from Page Twenty

Baluster 119
B. g, 3, by Revoked—Jim's Niece, by Epithet.
Breeder, W. A. Hanger. 1951..15 4 2 2 $7,785
Owner, A. Hanger. Trainer, H. A. Luro. $7,500 1950.. 3 0 0 1 $250
May31-515Del 3-4 1:12 ft 2 ▲121 32 21½ 22 34¼ Str'geB7 9000 83 Koritza114 DirectMister118 Midyear 11
May26-513Bel 3-4 1:11⅗ft 2¼ ▲121 2½ 2½ 32 55 ArcaroE4 10000 82 All IsWell 117 HitBack 118 BlueRoxy 8
May 7-516C.D 3-4 1:11⅘gd 2¼ 112 42 32 2h 21¼†BairdRL7 Alw 87 JennieLee113 HollySweet115 DearTint 7
†Dead heat.
Apr30-516C.D 3-4 1:11⅗ft 1 ▲113 2h 1h 11 14½ DodsonD5 Alw 89 Romanda111 Lyceum109 SisterLouise 6
Apr21-514Kee 6½ f 1:20 ft 9-5 ▲120 33 33½ 13 14½ DodsonD8 7500 80 BeModest110 Maur't'nia110 H'stTime 10
Apr14-517Kee 3-4 1:17 sl 5 111* 21 22½ 24 28 SmithCC6 Alw 54 Counterp't112 F'tngBack116 Petasus 6
Apr 7-516G.P 3-4 1:13⅖m 4 108* 2h 42½ 64¼ 44¼†RiveraL6 Alw 74 AbbeSt'g115 Hurry-Sk'ry120 InTaste 8
†Dead heat.
Mar 8-515G.P 3-4 1:11⅖ft 6¾ 114* 31½ 32 31 12½ VasilA6 7000 88 Dol'rgof't122 F'gBuddy114 M'd o.H'ts 12
May 24 Bel trt 3-8 sy :38b May 6 CD 3-8 ft :38b April 28 CD 3-8 ft :36⅕b

Enliven (M) 108
Ch. c, 3, by Wait A Bit—Gentle Glow, by Pompey.
Breeder, W. Ziegler, Jr. 1951.. 1 0 0 0 (——)
Owner, W. Ziegler, Jr. Trainer, J. W. Smith. $7,500 1950.. 8 0 1 0 $600
Jun 4-512Bel 3-4 1:12 ft 101 108* 64¾ 88¾ 109¾ 89¾ Col'neriJ5 7500 75 F'ysGem118 HamBone118 M'sLyonors 11
Nov 9-502Jam 3-4 1:13 ft 16 118 42 44½ 77 610 RenickJ2 7000 72 FlicFlac 118 Elixir 118 WithSwords 7
Sep25-501Bel 7-8 1:27 ft 55 116 21 812 1016 1013 Het'gerG2 8000 61 Maje 116 Springtale 114 BobBrown 11
Aug25-504Sar 5½ f 1:06⅖ft 6¾ 122 78½ 711 76¾ 67 GuerinE4 8000 79 M'n'tT'ch116 BlueGal't113 Gr'dEg't'n 7
Aug11-507Sar 5½ f 1:05⅖ft 54 111‡ 169¾ 1721 1720 1714 Col'eriJ17 Mdn 77 WarPhar118 AwayAway118 Chall'g're 18
Jly 24-505Jam 5½ f 1:05⅗ft 14 118 99¾ 94¼ 95 813 DodsonD2 Mdn 77 Auditing118 AwayAway118 All IsWell 11
Jun 9-501Bel wc 4½f :52 ft 11 119 4 21 1h 2½ GuerinE14 7500 98 Sc'tieBoy113 Wh'l'gBat113 ChitlinS'h 17
May13-501Bel wc 4½ f :51⅗ft 111 110‡ 7 72¼ 62¼ 68 Col'neriJ8 10000 93 RoyalM'ng122 AirR'ket122 BobBr'wn 11
May 8-504Bel wc 4½ f :53⅖ft 107 111‡ 11 137¼ 1210 1111 ColaneriJ3 Mdn 81 F'therTiber118 Col'nyDate113 Platoon 13
June 13 Bel trt 3-8 sl :39⅗b June 11 Bel 1m ft 1:44b June 3 Bel 3-8 ft :36h

Miss Lyonors 108
Ch. f, 3, by Balaldier—Lady Lyonors, by Sir Andrew.
Breeder, K. M. & W. P. Little. 1951.. 1 0 0 1 $350
Owner, E. Holton. Trainer, E. Holton. $7,500 1950.. 5 1 0 1 $3,125
Jun 4-512Bel 3-4 1:12 ft 8 105* 2h 1h 2h 3h ColeS10 7500 85 FairysGem118 HamBone118 TheReef 11
Jly 28-505Jam 5½ f 1:05⅗ft 19 116 1017 1013 811 56¼ Het'gerG2 Alw 84 TopLevel 116 Eraser 109 EyeOneTwo 10
May 9-506Bel wc4½ f :52⅗ft 19 114 10 910 911 813 W'dh'eH1 AlwS 83 Remove 110 Ruddy 110 John's Ex 10
May 1-504Jam 5-8 1:02⅖sy 2¾ 116 2h 1h 12 1¾ Atk'sonT2 Mdn 75 Brooktown116 Col'yMiss116 On theFly 11
Apr24-506Jam 5-8 1:00 ft 44 110 32½ 32 23 42¼ Atk'sonT8 ScwS 85 BankAc't119 EyeOneTwo114 Johns'Ex 8
Apr15-503Jam 5-8 1:01⅖ft 18 116 3nk 3nk 3½ 32¾ Atk'sonT7 Mdn 77 EyeOneTwo116 W'rldlyWise116 Levity 10
June 13 Aqu 3-8 ft :38b May 31 Aqu 5-8 gd 1:05h May 22 Aqu 3-4 ft 1:18⅖b

Our Gay 113
B. f, 3, by Our Boots—The Beasel, by Sunspot (England).
Breeder, Woodvale Farm. 1951.. 2 0 1 0 $700
Owner, Woodvale Farm. Trainer, W. C. Stephens. $7,500 1950.. 8 3 0 0 $5,700
Jun 1-517Bel 1 1:39⅕ft 2¾ 108 2½ 3½ 21½ 21¾ McCr'ryC3 7500 76 FairysG'm113 Dan'sCh'ce119 R'ghsign 9
May19-512Bel 7-8 1:24⅗ft 24 113 2½ 3½ 21 75¼ StuartK1 7500 81 Mandingo117 Bed'zle117 TexasRew'd 10
Nov15-504Jam 3-4 1:12⅗ft 3½ 108* 2½ 42¼ 43 64½ StuartK1 8000 79 Futile 109 Ham Bone 111 Eraser 13
Nov 2-501Jam 3-4 1:12⅗ft 3½ 114* 21½ 23 24 1½ StuartK1 7500 84 Lady'sDel't 115 L'lyHardie 115 Futile 10
Oct27-504Jam 1 1-16 1:47⅖ft 4¾ 105‡ 32½ 31 3nk 45 PicouJ6 10000 74 BigIndian118 RunningSeas118 Maje 7
Oct19-502Jam 3-4 1:12⅘ft 6¾ 111* 64¼ 95¾ 67 53¾ StuartK2 9000 79 Motorist 116 Zipper 118 Bedazzle 14
Sep 8-502Aqu 5½ f 1:06⅕ft 11 111* 21 21 1½ 11¼ StuartK6 7500 87 HayMom116 W'dlyWise116 NovelR'st 12
Aug22-501Sar 5½ f 1:07⅖ft 6½ 111* 61¾ 52¼ 3nk 12½ StuartK5 5000 81 P'rlessMary116 Frivolity110 J'ieDrew 13
Aug17-502Sar 5½ f 1:07⅖sy 32 116 3nk 32 32 55 GilbertW7 5000 76 Stars111 ClassicV'rse116 Dem'ndNote 12
Jun 6-501Bel wc4½ f :52⅗ft 7½f 116 17 178¼ 177½ 1712 Gilb'tW4 5000 84 LadyInd'n116 H'z'rdOaks116 Sh'zdark 27
June 12 Bel 1-2 ft :48h June 8 Bel 1-2 ft :50b May 31 Bel 3-8 ft :35⅖h

4th Bel

1 1-8 MILES. (Counterpoint, June 9, 1951—1:47⅘—3—114.) Purse $3,500. 4-year-olds and upward. Claiming. Weight, 123 lbs. Non-winners since May 12 allowed 3 lbs.; since April 1, 6 lbs. Claiming price, $7,500; if for less, 2 lbs. allowed for each $500 to $6,500.

Chart Book Index No.	Horse.	Date. Track Rec.	Wt.	Today's Wt.
30580³	Sandy Alan	Jun51 Bel 1:52⅘	115	113
30312	*Armelle	May51 Bel 1:49⅘	111	108
30773	Bullet Proof	Apr51 Jam 1:52⅕	117	120
30580²	Gold Gin	May51 Bel 1:50⅗	114	118
29318³	Vinita Ed	May51 Bel 1:49⅗	113	119
(30678)	Hal's Pal	Jun51 Bel 1:51⅗	115	119
(29840)	Seventy-Seven	May51 Bel 1:50⅘	116	119

Sandy Alan 113
Ch. g, 5, by Eight Thirty—Bitindependent, by North Star III.
Breeder. Idle Hour Stock Farm Co. 1951.. 5 0 2 2 $2,100
Owner, H. A. Bentley. Trainer, H. Weinstein. $6,500 1950 7 0 0 1 $625
Jun 5-517Bel 1 1-8 1:50⅗gd 3¼ 115 1½ 1h 33½ 311 ArcaroE3 6500 76 B'tonShoes110 GoldGin118 Roseb'gh 5
May30-512Bel 7-8 1:24⅗gd 2½ ▲113 94 72¾ 31½ 21½ ErricoC2 6000 84 BigTime115 TopsAll 113 K't-At-Arms 13
May21-512Bel 3-4 1:11⅗ft 2¼ ▲116 83¼ 64½ 54¼ 2½ ArcaroE2 5000 86 Basis 113 HollyRidge 116 Campaigner 14
May 7-513Jam 3-4 1:13 ft 2¾ 117 48½ 38 34½ 31¼ ErricoC4 6000 81 NavyFl'sh107 M'syFace113 MissDetr't 6
May 3-517Jam 3-4 1:12⅘ft 9½ 116 52¼ 52¼ 64¼ 76¼ ErricoC7 6000 77 IdleMemory 109 Giggle 116 BigTime 7
Jly 22-503Jam 3-4 1:11⅕ft 15 116 66¼ 62¾ 54 52¾ MoraH2 10000 88 Fly'gW'ther120 Oil'macy116 BugJ'ice 7
Jly 14-504Jam 3-4 1:12 gd 3¼ 113 75¼ 71½ 5½ 32 ErricoC1 8000 85 F't'gFleet119 YourSun116 RustleB'm 9
Jly 8-502Jam 3-4 1:11 ft 6¼ 113 129½ 107¾ 911 42¼ ErricoC9 7500 90 ForJon 118 HollyRidge 105 SirFlint 13
Jun29-503Aqu 3-4 1:11⅗ft 2½e 113 67¾ 613 69 68½ ErricoC3 12500 80 Adamant122 Newsweekly126 BigTime 7
May 18 Aqu 1-2 ft :49⅘h May 1 Aqu 5-8 gd 1:04h April 26 Aqu 5-8 ft 1:18⅖b

Armelle 108
B. f, 4, by Rhodes Scholar—Tripod, by Sickle.
Breeder. Isidore Bieber. 1951.. 8 1 1 2 $3,587
Owner, Mrs. F. Dougherty. Trainer, F. Dougherty. $7,000 1950 20 4 2 2 $9,525
Jun 2-511Bel 3-4 1:11⅗ft 13 110* 1411 1413 106¼ 911 Col'neriJ9 7000 76 BetsyMarie111 T'iesImp126 Deflation 14
May19-518Bel 1 1-8 1:49⅘ft 2e ▲111 2½ 2h 1h 3h BolandW5 7000 91 FrostB'ten114 B'onShoes108 Kil'rMac 8
May 5-518Jam 1 1-8 1:52 ft 7-5 ▲107* 65 41 2½ 12¼ ColaneriJ3 6000 84 MelHash 115 Control 118 KillerMac 7
Apr30-518Jam 1 1-8 1:52⅕ft 2¼e 112 2½ 2h 2h 2n StuartK5 6000 83 Control 116 Mel Hash 106 Chanceling 9
Apr24-518Jam 1 1-16 1:45⅗ft 3e 108 66¼ 44 42½ 32† StuartK1 6000 86 GoldGin111 FrostBitten108 Chancel'g 7
†Dead heat.
Apr21-512Jam 3-4 1:12 ft 33 108 79½ 78¾ 69½ 66¾ StuartK8 6000 80 StrikerPilot115 Giggle113 NavyFlash 9
Apr12-515Jam 3-4 1:12⅕ft 13e 109 118½ 116½ 68 68 Bernh'tR5 6500 78 Maijo 116 Navy Flash 110 Mere Bones 13
Apr 2-515Jam 5½ f 1:05 ft 40 111 43½ 64¼ 44¼ 69½ Bern'tR1 12500 83 Extinguisher116 Bakersf'd116 Dalpark 9
June 9 Jam 7-8 ft 1:31b

Bullet Proof 120
Ch. h, 7, by Stepenfetchit—Shatterproof, by St. Germans.
Breeder. Mrs. M. E. Whitney. 1951..12 1 1 2 $4,050
Owner, Llangollen Farm. Trainer, C. Whittingham. $7,500 1950..15 0 2 2 $2,900
Jun 7-513Bel 7-8 1:25 ft 7½e 118 5½ 72¼ 88 811 BolandW7 10000 73 Ode114 RoseBeam115 EvansMountain 8
May 8-518Jam 1 1-16 1:45 ft 8¼ 113 1h 33 34½ 47¼ Atk'sonT2 10000 84 Riverl'e120 Strik'rPilot119 HighBr'k't 11
Apr28-518G.S 1 1-16 1:45⅕ft 4¼ 117 55½ 510 614 69¾ McL'nP7 10000 80 Convid'o114 C'tVictor108 S'r-Sal'm'n 8
Apr21-517Jam 1 1-8 1:52⅕ft 9-5 ▲117 1½ 12½ 12½ 14 Atk'sonT1 8000 83 K't-At-Ar's117 B'nShoes110 TheD'v'h 6
Apr14-518Jam 1 1-16 1:46⅕ft 9-5e▲114 33 1h 2½ 21½ Atk'sonT6 7500 83 Br'dyPunch114 Muzzle117 B't'nShoes 10
Apr 6-518Jam 3-4 1:11⅗ft 5¾ 116 64¼ 78½ 75¼ 32½ Atk'sonT7 7500 86 Inquiring 109 StrikerPilot 116 Maijo 11
Mar 7-516S.A 1 1-16 1:44⅘ft 6¼ 113 2h 12 1½ 32 BrooksS3 6500 86 Pari-Cross113 StormyCl'd114 Brillgal 9
Feb16-516S.A 1 1:37⅗ft 5 113 79½ 75¾ 812 813 BrooksS8 8000 73 FoxieGreen106 Moonrise108 Gen'ralK. 8
Feb 6-516S.A 1 1-16 1:43⅗ft 12 106* 12 2h 31 64¾ ColaneriJ1 9000 89 S'feArrival 117 F'dalKing109 FreeSoul 7
June 12 Bel trt 5-8 ft 1:04⅕b June 5 Bel trt 5-8 m 1:03⅗h June 1 Bel 5-8 ft 1:01⅕h

Gold Gin 118
Ch. g, 4, by Market Wise—Yellow Ribbon, by Sickle.
Breeder, Samuel D. Riddle. 1951.. 9 2 4 0 $7,350
Owner, Dunbar Stable. Trainer, E. Nelson. $7,000 1950 29 3 6 5 $11,400
Jun 5-517Bel 1 1-8 1:50⅗gd 3 118 32½ 2h 2½ 21½ GuerinE5 7000 85 B'tonShoes110 S'dyAlan115 Roseb'gh 5
May24-517Bel 1 1-8 1:50⅖gd 5 119 46 62¼ 43½ 24 GuerinE1 7500 84 LadyJa'po112 VinitaEd116 Fr'tBitten 7
May19-518Bel 1 1-8 1:49⅘ft 4½ 114* 53 84¾ 76½ 54¼ Colan'riJ8 7000 87 FrostB'ten114 B'tonShoes108 Armelle 8
May 3-518Jam 1 1-16 1:45⅖ft 5½ 114* 911 106½ 710 57¾ PicouJ2 7500 81 S'k'rPil't117 B'dyP'ch117 K't-At-Ar's 11
Apr24-518Jam 1 1-16 1:45⅗ft 2 ▲111* 43 55 31½ 11½ PicouJ6 6000 88 FrostBitten108 Armelle108 Chancel'g 7
Apr13-518Jam 1 1-8 1:52 ft 5 111* 32½ 23½ 1½ 1nk PicouJ5 5000 84 Control 120 HappyEast116 Chanceling 10
Apr 7-518Jam 1 1-16 1:46 ft 5 113 44½ 43½ 1½ 2½ Hett'gerG5 5000 85 Realico 120 FrostBitten 112 Suffazon 7
Feb27-516Hia 1 1-8 1:51⅘ft 6 111 87½ 812 58 25 Het'gerG8 5500 76 MasterBid113 Fraternal 116 Sw'pSon 8
Feb20-518Hia 1 1-8 1:54 ft 10 111* 1212 1111 109¾ 53¾ O'KeefeT6 6000 66 T.Dervish122 Woodside115 ReighJane 12
Dec23-508TrP 1 1-8 1:51⅕ft 7 112* 31 42 31 31½ DodgeR2 5000 82 TheDervish112 Brolite121 NorthShore 6
June 13 Aqu 3-8 ft :38b June 4 Aqu 3-8 ft :38⅖b May 23 Aqu 3-8 gd :40b

Vinita Ed * 119
B. g, 6, by Harvesting—Macecita, by The Southerner.
Breeder. Ralph Berry. 1951.. 7 1 0 2 $2,875
Owner, Harmony Farms. Trainer, J. Stillman. $6,500 1950..20 2 0 3 $4,475
May24-517Bel 1 1-8 1:50⅖gd 7¾ 116 67 41½ 22 34¾ W'dh'eH4 7500 83 LadyJa'po112 GoldGin119 FrostBitten 7
May18-518Bel 1 1-8 1:49⅗ft 3¼ ▲113 2h 1½ 12 12½ W'h'seH9 c3500 92 Approval 119 LadyJacopo 112 Escrow 10
Apr18-517G.P 1 1-16 1:43⅘ft 25 114 58½ 612 67½ 69½ DeWittJ4 7500 83 Mr.Fox116 MajorKay114 StormRid'n 7
Mar24-516G.P 1 1-16 1:43⅘ft 34 112 66¾ 78¾ 710 79¼ DeWittJ7 7500 84 Ben'ton108 MerryRisk109 AndyHandy 8
Mar19-515G.P 3-4 1:11⅖ft 31 114 107¼ 108¼ 52¾ 34½ H'ks'hW7 c5500 83 Excit'eMary102 Bullow109 Rec'dPla'r 12
Jan29-513Hia 3-4 1:11⅘ft 33 118 1010 1011 911 99½ H'w'thW7 5000 76 Uncle Hal 118 Hankie 118 Po' Gal 11
Jan 1-513TrP 3-4 1:10⅘ft 237 118 911 914 912 911 H'wk'thW6 6000 80 F'llyAw're107 Loc'lB'nd117 T'diesImp 12
Dec28-506TrP 3-4 1:10⅖ft 442 117 1011 1113 1112 1015 H'wk'thW7 6500 78 IrishSun116 LocalBand114 ThirdAce 11
June 13 Aqu 3-8 ft :37⅖h June 11 Aqu 3-4 ft 1:17h June 7 Aqu 3-4 ft 1:18b

Hal's Pal 119
B. g, 6, by Haltal—Jessie Gladys, by Pharamond II.
Breeder, Woodvale Farm. 1951.. 3 1 0 0 $2,275
Owner, L. C. Bostwick. Trainer, R. Blackburn. $6,500 1950.. 0 0 0 0 (——)
Jun 6-517Bel 1 1-8 1:51⅗ft 20 115 23 21 1h 1nk Scurl'kO1 4500 82 K'pWatch110 TheDerv'h118 CatBr'ge 6
May30-518Bel 1 1-8 1:50⅘ft 5¼ 115 47 52½ 84¼ 77 ArcaroE5 5000 79 Sev'y-Seven116 TheDer'h116 Roseb'h 10
May26-512Bel 3-4 1:12⅖ft 12 116 97½ 128½ 1111 1117 ArcaroE4 4750 76 WatchUnion 113 TopsAll 114 GaySong 13
Oct19-497Jam 1 1-8 1:52⅗ft 22 116 63¼ 95 69 79¼ Atk'sonT3 10000 72 F'tWhirl113 R'yalHelio113 Ch'geLike 10
Oct11-495Bel 7-8 1:24⅘ft 44 112 114¼ 107½ 99¾ 87½ Atk's'nT12 Alw 79 Polly'sBoy108 HighB'ket103 R'anWay 12
Oct 6-494Bel 3-4 1:11⅘ft 62 115 66 710 711 79¼ DanisiM8 10000 77 BaltimoreJim 121 Quibble 117 Maijo 8
Jun30-496Aqu 1 1-16 1:45⅖ft 16 106 511 59½ 56½ 57 DanisiM1 HcpO 82 MichiganIII. 119 Stunts 110 Ispahan 6
Jun23-496Aqu 1 1-8 1:54⅘ft 4½ 116 49½ 21½ 1h 13 Atk's'nT2 9000 70 LetsD'e123 BrotherEd116 FlamingL'y 6
June 5 Bel 3-4 sy 1:15⅘h May 25 Bel trt 3-8 gd :38⅖b May 22 Bel 1m ft 1:42⅖h

Seventy-Seven 119
B. g, 4, by Isolater—Clarices Pet, by Sun Teddy.
Breeder, C. R. Miller & W. Wilkerson. 1951.. 8 2 0 1 $4,475
Owner, Mrs. R. Oppenheim. Trainer, F. J. Mormile. $6,500 1950..24 4 2 4 $7,975
May30-518Bel 1 1-8 1:50⅘ft 17 116 712 41½ 1½ 13 ErricoC3 5000 86 TheDerv'h116 Rosebor'h113 CatBrid'e 10
May15-518Bel 1 1-8 1:51 ft 13 115 913 107¾ 98 87 McCr'ryC1 5500 78 FrostBit'n115 B't'nShoes110 Roseb'gh 10
Mar 6-518G.P 1 1-8 1:51 ft 9½ 118 1015 78¼ 55½ 34½ Culm'eJ6 6000 80 KayGibs'n112 Sw'mpSon110 Maj'rKay 10
Feb23-519Hia 1 1-8 1:51⅘ft 13 114* 1019 1011 911 74 Gaudr'uR5 6000 77 Pilayya114 R'ghCookie113 KillerMac 12
Feb10-513Hia 1 1-2 2:31⅖ft 5¾ 112* 67 46 23 11¼ Gaud'auR4 5000 83 Sw'pSon109 R'drunner113 Haberd'ry 8
Feb 6-518Hia 1 1-8 1:55⅘hy 23 119 1011 713 615 516 Balz'tiW10 6000 45 GillieY'ng116 TheDervish121 Blackm't 11
Jan26-519Hia 1 1-8 1:51⅘ft 7¼ 119 1115 811 79¼ 56 Culm'eJ2 c5000 75 Kni't-at-Arms113 Mr.Fox118 Hab'ery 12
Jan 2-516TrP 1 1-8 1:53 ft 4 118 620 615 56¼ 55½ ChurchK1 5000 68 Jetsam 115 Lionheart 112 Blackmont 6
June 12 Bel trt 1-2 ft :48h June 9 Bel trt 3-8 sl :37h June 6 Bel trt 5-8 ft 1:05b

5th Bel

ABOUT 2 1-2 MILES (steeplechase). (Sydney, Sept. 12, 1931—4:38—4—130.) Thirty-sixth running MEADOW BROOK STEEPLECHASE HANDICAP. $10,000 added. 4-year-olds and upward.

Chart Book Index No.	Horse.	Date. Track Rec.	Wt.	Today's Wt.
(29614)	Gift of Gold			131
(30496)	Titien II.			140
(30775)	Oedipus			160
30775⁴	Tourist List			140
29816	Kipper			135
30775²	Lone Fisherman			149
30775³	Elkridge			150
29816⁴	Pretender			130

Gift of Gold 131
Ch. g, 10, by The Satrap—Golden Grass, by Miracle.
Breeder. Major T. C. Lucas (England). 1951.. 3 2 1 0 $1,380
Owner, Mrs. M. G. Walsh. Trainer, Mrs. C. E. Adams. 1949.. 9 1 0 2 $1,475
May26-515Har a 3 6:12⅕ft 3-2 ▲165 21½ 15 110 112 AdamsFD1 Alw [S Vaden 165 Toyford 160 6
May12-514P.W a 3 5:47 ft 168 428 320 22 28 Wi'nIIIR7 SplW [S Gr'dtrap 168 Ban'kL'die 168 P'geC'ty 11
Apr 7-514Cam a 3 5:49⅖ft e 155 11½ 2n 1nk 12½ AdamsFD2 Alw [S Fri'sM'dy 165 Fonsilver 165 Invul'able 7
Jun13-503Aqu a 2 3:46⅕ft 19 152 37 310 311 528 Ad'msFD3 Alw [S Oedipus137 LeB.Fleuri147 PortR'der 7
May29-503Bel a 2 4:08 gd 37 136 46½ 42½ 614 836 Ad'sFD7 3500 [S Repose 149 Kipper 144 McGintyMoore 10
May12-503Bel a1 1-2 2:46⅗ft 34 137 73½ 916 830 837 AdamsF8 4000 [H SnowKingII. 136 Extra 145 Lieut.Well 13
Nov15-493Pim a 2 4:01⅕ft 7 147 420 335 338 350 AdamsFD1 Alw [S Ratcatcher146 Wolfberry147 Rank 6
Nov11-493Pim a 2 3:55⅘ft 3¼ 151 318 39 311 318 Ad'sFD3 3000 [S BandLeader146 JamesG.134 Bigote 8
Nov 2-493Pim a 2 4:04⅖sl 18 153 22 23 L. rider.Ada'sFD3 Alw [S Adapt'ble150 MyG'dMan153 A'ticB'd 7
June 13 Bel trt 3-8 sl :38⅗b May 25 Bel trt 3-8 gd :38b

Titien II. 140
B. h, 5, by Tornado (France)—Philis, by Rodosto.
Breeder, Jean Couturie (France). 1951.. 9 3 1 1 $9,875
Owner, A. E. Masters. Trainer, R. Bueno. 1950 20 6 0 3 $24,120
Jun 4-513Bel a 1¾ 3:14 ft 6-5 ▲158 79 43 21 1½ FootA8 Alw [H RomanWay 137 Swiggle 144 H Hour 8
May23-513Bel a 1¾ 3:17⅗ft 1 ▲155 64½ 1h 12 11 FootA5 Alw [H Swiggle 140 RomanWay 136 Fonda 6
May15-515Bel 1 1-8 1:49⅕ft 5¼ 110 21 21 21½ 34¾ Het'gerG1 HcpO 89 DartBy120 JamSes'n118 F'st Nighter 5
Feb26-517Hia 1 1-8 1:50⅘ft 12 118 41½ 52½ 51¾ 42¼ Het'gerG1 Alw 84 Razz'tazz109 Lambent112 AirAttack 8
Feb21-515Hia tc 1 1-16 1:44⅖ft 6-5 ▲112 2½ 32 11½ 14 Het'gerG1 Alw BritishIsles112 Limasol112 Sedgeview 9
Feb17-517Hia tc 1½ 2:31⅗ft 15 111 56¾ 45½ 34 45½ Het'gerG5 HcpS GoingAway 112 Cuore 118 ChicleII. 9
Feb14-518Hia 1 1-8 1:50⅖ft 14 107* 76¾ 74 54 42¼ BurrC3 Alw 86 Kinsman113 Whirl'gD'gh112 NavyCh'f 12
Feb 7-518Hia tc 1⅛ 1:54 gd 6½ 107* 65¾ 65¼ 63¼ 54½ BurrC3 Alw Gangway 112 Cuore 112 Well Met 11
June 1 Bel 5-8 ft 1:03⅖b May 20 Bel 5-8 ft 1:04b May 13 Bel 1-2 ft :49h

Oedipus 160
Br. g, 5, by Blue Larkspur—Be Like Mom, by Sickle.
Breeder, Idle Hour Stock Farm Co. 1951.. 2 1 1 0 $7,475
Owner, Mrs. O. Phipps. Trainer, G. H. Bostwick. 1950..15 5 3 2 $40,450
Jun 7-515Bel a 2 3:43⅖ft 4-5 ▲156 12 12 11 1¾ SmileyJ2 HcpS [S LoneFish'n148 Elkridge150 T'ristList 4
May18-515Bel a 2 3:42 ft 2½ 154 24 11½ 1h 24 SmileyJ7 HcpS [S P't'sPilate152 Elkridge149 H'tonR'ds 7
Oct11-506Bel a 2¼ 4:18⅖ft 2-5 ▲153 1h 21½ 23 210 MolonyT3 HcpS [S T'stList138 Am'nWay145 M'yWrench 5
Oct 6-505Bel a 3 5:42⅖ft 3½ 153 31½ 21 1h 22¼ MolonyT4 HcpS [S Tr'hHill 150 P'sPilate150 L.Fisherman 9
Sep29-505Bel a 2½ 4:46 ft 3¼ 149 13 11 12 11¼ Ada'sFD2 HcpS [S Tr'ghHill 151 T'stList136 M'keyWr'ch 8
Sep22-505Bel a 2 3:48⅖gd 17 147 24 23 12 11¼ Wil'sCH9 HcpS [S Elkridge 152 TroughHill 150 Kipper 10
Sep 7-505Aqu a 2 3:38⅕ft 5 152 46 78½ 819 816 McD'dR1 HcpS [H ScarePlay 143 LarkyDay 153 Bengal 9
June 13 Bel 3-8 sl :36⅗h June 11 Bel 5-8 ft 1:04b June 6 Bel 1-2 ft :48⅖h

Tourist List 140
Lt. b. g, 10, by Tourist II.—Index, by Horron.
Breeder. John S Andrews. 1951.. 1 0 0 0 $375
Owner, L. Watkins. Trainer, E. Roberts. 1950.. 8 1 0 1 $9,350
Jun 7-515Bel a 2 3:43⅖ft 11 142 42¼ 44½ 411 414 McM'wL4 HcpS [S Oedipus156 LoneFish'man148 Elkridge 4
Nov 1-505Lrl a 2 3:55⅖ft 18 143 515 420 520 522 Cart'rE4 HcpS [S Hot 142 MonkeyWrench 134 Tr'ghHill 7
Oct20-503Lrl a 2 3:53⅗ft 3¼ 151* 510 516 523 523 HarrS4 Alw [S Gen'coke151 H'ptonR'ds146 L'k a.Key 6
Oct11-506Bel a 2¼ 4:18⅖ft 3½e 138 2h 11½ 13 110 Mol'nyM1 HcpS [S Oedipus153 Am'nWay145 M'yWrench 5
Oct 6-505Bel a 3 5:42⅖ft 21 136 1h 32½ 516 522 HarrC7 HcpS [S TroughHill 150 Oedipus153 P't'sPilate 9
Sep29-505Bel a 2½ 4:46 ft 49 136 45 32½ 33½ 36¾ HarrC4 HcpS [S Oedipus149 Tr'ghHill 151 M'keyWr'ch 8
Sep22-505Bel a 2 3:48⅖gd 118 137 713 815 78 68¾ HarrC2 HcpS [S Oedipus 147 Elkridge 152 TroughHill 10
Sep14-505Aqu a 2½ 5:05 sl 11 141 838 450 464 454 FerralM4 HcpS [S LarkyDay 149 Kipper 139 Adaptable 4
Aug28-503Aqu a 2 3:45 ft 5¼ 145 412 417 542 576 GoughR7 Alw [S Genancoke145 L'k a.Key152 BandL'er 7
June 5 Bel 1m sy 1:45h May 25 Bel trt 1 1-8 gd 1:58⅗b May 10 Lrl 1m ft 1:46h

Kipper 135
B. g, 8, by Wavetop—Toy Fish, by Yutoi.
Breeder, John Kennedy (England). 1951.. 3 0 0 1 $60
Owner, M. A. Cushman. Trainer, W. G. Jones. 1950.. 9 2 3 1 $14,225
May29-513Bel a 1¾ 3:22⅕gd 2½e 149 Left course. RilesS2 4000 [H Quiet 148 Fonda 132 Furthermore 7
May11-515Pim a 2 3:48⅗ft 4¾ 139 614 612 620 630 Ad'sFD5 HcpS [S LoneF'rm'n148 W'taKn't135 ExtraP'ts 8
May 5-516War a 1¾ 2:57⅗m 153 67 35½ 33 34½ FieldT1 Alw [H Swiggle 142 Jam 142 TroutBrook 6
Sep29-505Bel a 2½ 4:46 ft 7½ 138 610 Lost rider. Zim'anJ3 HcpS [S Oedipus149 Tr'ghHill 151 TouristList 8
Sep22-505Bel a 2 3:48⅖gd 17 136 814 916 88½ 47½ Zim'anJ6 HcpS [S Oedipus 147 Elkridge 152 TroughHill 10
Sep14-505Aqu a 2½ 5:05 sl 2½ 139 28 212 230 225 McD'dS1 HcpS [S LarkyDay149 Adaptable146 T'istList 4
Aug31-503Aqu a 2 3:47⅖sl 2½ 140 25 311 L. rider.McD'dR2 HcpS [S Hot 140 Allier 139 Genancoke 5
Jun28-503Aqu a 2 3:43 ft 2 142 49½ 55 43¼ 21 Ad'sFD5 HcpO [S Navigate138 Genancoke146 Sergt.P'ce 7
June 12 Bel trt 3-4 ft 1:19⅕b June 8 Bel trt 3-4 ft 1:18⅕b June 5 Bel trt 5-8 m 1:06b

Lone Fisherman 149
B. g, 5, by Annapolis—Night Heron, by Tourist II.
Breeder, F. Ambrose Clark. 1951.. 4 2 2 0 $9,225
Owner, F. A. Clark. Trainer, F. T. Bellhouse. 1950..13 4 2 2 $10,010
Jun 7-515Bel a 2 3:43⅖ft 8-5 148 32 22 21 2¾ CarterE3 HcpS [S Oedipus 156 Elkridge 150 TouristList 4
May11-515Pim a 2 3:48⅗ft 3½ 148 28 21 14 112 CarterE7 HcpS [S W'taKnight135 ExtraP'ts140 P'tR'der 8
Apr21-516Mid a 2 3:52⅖ft 149 58½ 48 33¼ 11 CarterE6 HcpS [S Genancoke152 W'taKnight158 Kospal 7
Apr14-514D.R a 2 3:48⅗ft e 157 43½ 31 24 26 CarterE3 Alw [S FlyingWing 148 CrownRoyal 157 4
Oct 6-505Bel a 3 5:42⅖ft 9-5e▲135 2h 43 43½ 48¾ CarterE8 HcpS [S TroughHill 150 Oedipus153 P't'sPilate 9
Sep29-505Bel a 2½ 4:46 ft 3 137 3 Lost rider. CarterE6 HcpS [S Oedipus149 Tr'ghHill 151 TouristList 8
Sep20-503Bel a 2 3:50⅖ft 7-5 ▲147 42½ 21 1h 12½ CarterE2 Alw [S Trepid 140 Palaja 137 FlamingComet 6
Aug25-505Sar a 2½ 5:08⅖ft 10 135 45½ 22 21 23 CarterE4 HcpS [S Elkridge150 Oedipus147 H'ptonRoads 6

Elkridge 150
B. g, 13, by Mate—Best by Test, by Black Toney.
Breeder. Joseph F Flanagan. 1951.. 2 0 0 2 $1,500
Owner, K. Miller. Trainer, K. Miller. 1950 7 3 2 1 $29,925
Jun 7-515Bel a 2 3:43⅖ft 4 150 22 33½ 37 313 Smit'kP1 HcpS [S Oedipus156 LoneFish'n148 TouristList 4
May18-515Bel a 2 3:42 ft 7½ 149 416 420 38 311 Smit'kP4 HcpS [S P't'sPilate152 Oedipus154 H'ptonR'ds 7
Sep22-505Bel a 2 3:48⅖gd 4¾ 152 610 613 22 21¼ Ada'sFD4 HcpS [S Oedipus 147 TroughHill 150 Kipper 10
Aug25-505Sar a 2½ 5:08⅖ft 4¼ 150 11½ 12 11 13 Ad'sFD3 HcpS [S LoneF'h'man135 Oedipus147 H't'nR'ds 6
Aug18-505Sar a 2 4:08⅖ft 7½ 146 34 411 333 328 Ad'sFD2 HcpS [S Pont'sPilate138 Oedipus143 LecheH're 6
Aug10-505Sar a 2 4:09⅘ft 9-5 ▲149 21½ 512 636 636 Ad'sFD6 HcpS [S TheHeir143 H'tonRoads145 S'tleman 6
Jun30-505Del a 2½ 4:51 gd 2¼ 154 11 25 11½ 19 Ad'sFD1 HcpS [S SunB'th150 M'nkeyW'ch137 SilverD'k 6
Jun22-505Del a 2 3:46⅗ft 3¾ 148 33½ 35 31 1½ Ada'sFD1 HcpS [S Darjeeling150 Genancoke142 Sil'rD'ck 8
June 6 Bel 1-2 ft :52b June 3 Bel 1m ft 1:47b May 17 Bel 1-2 ft :50b

Pretender 130
Ch. g, 11, by Double Scotch—Bramble Belle, by Balustrade.
Breeder, A. V. Baird. 1951.. 1 0 0 0 $150
Owner, Margaret S. Kirkpatrick. Trainer, Margaret S. Kirkpatrick. 1950.. 9 0 0 4 $1,350
May29-513Bel a 1¾ 3:22⅕gd 22 130‡ 56½ 418 423 454 FootG7 3500 [H Quiet 148 Fonda 132 Furthermore 7
Nov18-503Mtp a 2½ 4:45⅗ft 133 21 53¼ 31¾ 310 FootG6 HcpS [S M'yWr'ch143 B'rWaves136 Adapt'ble 6
Nov 7-501Mid a 2 3:58⅖ft e 133* 816 618 517 514 FootG5 2500 [S MyG'dMan130 LivelyMan139 Sc'ryGal 11
Oct26-503Lrl a 2 4:05⅘gd 8½e 142 78½ 611 520 521 Br'wnOA4 4000 [S LecheH're147 Liv'lyM'n142 MyG'dM'n 8
Oct17-503Lrl a 2 3:55⅖ft 26e 137 710 635 540 532 McD'dRS6 3000 [S LecheH'bre148 B'dL'er147 MyG'dMan 9
Oct 4-503Bel a 2 3:48 ft 14 141 619 617 313 314 SmithJ4 Alw [S Sergt.Peace147 Iseeyou137 Gyrfalcon 7
Sep26-503Bel a 2 3:50⅘ft 42 140 78¾ 55½ 44½ 39½ Br'wnOA1 4000 [S LecheH'bre135 MyG'dMan137 OakL'f 7
June 6 Bel trt 3-8 ft :41b June 2 Bel 3-4 ft 1:19b May 29 Bel trt 3-8 sy :42⅗b

6th Bel

3-4 MILE. (Mighty Quest, May 18, 1951—1:09⅘—4—115.) Elmont Purse. Purse $4,000. 3-year-olds. Colts and geldings. Allowances. Non-winners of two races. Weight, 120 lbs. Non-winners of $2,900 in 1951 allowed 3 lbs.; any race in 1951, 6 lbs.

Chart Book Index No.	Horse.	Date. Track Rec.	Wt.	Today's Wt.
19795	Devilnation	Sep50 Haw 1:11⅕	115	114
28122⁴	Moseid	Apr51 Jam 1:12⅕	116	117
30777²	Dictionary	May51 Bel 1:11	118	117
30777	The Veep	May51 CD 1:13⅖	118	114
30777	Hi Billee	Jun51 Bel 1:13⅕	113	114
31000	Main Strength	Sep50 Aqu 1:14⅗	118	114
27966	Saxony	Apr51 Jam 1:13⅗	117	117
30777	B Battery	Jun51 Bel 1:14⅕	113	114
29818³	Graphic	Feb51 Hia 1:12⅗	122	117
30082³	Little Falls	Mar51 GP 1:11⅕	108	117
30777	Homely Duke	Jun51 Bel 1:14	113	114
30777³	Powwow	Jun51 Bel 1:12	116	117

Coupled: Dictionary and B Battery.

Devilnation 114
Br. c, 3, by Devil Diver—On Delivery, by Bull Dog.
Breeder, Elmendorf Farm. 1950 .16 1 0 3 $4,800
Owner, S. E. Wilson, Jr. Trainer, W. Booth.
Nov 2-504G.S 3-4 1:11⅗ft 16 115 109½ 1113 1015 811 HigleyJ2 Alw 78 Fixat'n115 BlueHelmet117 LordNorth 11
Oct28-504G.S 3-4 1:12⅕ft 8½ 111 94½ 89½ 78½ 36½ Het'gerG7 Alw 79 Euclid 111 Oral 113 PeterW. 12
Oct21-506Kee 7-8 1:23⅗ft 22e 117 118 1114 1112 1116 PicouC2 ScwS 77 BigStr'tch117 R'lMustang117 Str'king 11
Oct 3-506Haw 3-4 1:11 ft 2½ 117 85¾ 67 42½ 31¾ Riv'raAD6 Alw 90 Gr'dSunbeam117 R'y'sJon120 Badger 9
Sep23-504Haw 6½ f 1:18⅘ft 3 118 95¼ 94¾ 62¼ 53 PorchG6 Alw 83 Ken 118 Minorome 115 AbbeSting 12
Sep 9-507Haw 3-4 1:10⅗ft 2e▲115 84 74¼ 64¼ 62¾ SmithFA4 HcpS 91 Ruhe 115 Stop Gap 112 Spur On 14
Sep 4-507Was 3-4 1:12 gd 12e 113 52½ 73¼ 65¾ 46½ SmithFA1 ScwS 68 ToM'rket122 Bernwood116 FirstR'ter 13
Aug23-506Was 3-4 1:11 ft 16f 110 125½ 128½ 97¾ 76¼ Sk'skiA11 ScwS 74 Longleat 114 Ruhe 110 StopGap 14
June 10 Bel 3-4 ft 1:17⅖b June 4 Was 1-2 ft :52b

Moseid 117
B. c, 3, by Hash—Doggerel, by Bull Dog.
Breeder, Dr. & Mrs. F. P. Miller. 1951.. 7 1 2 1 $4,700
Owner, E. Holton. Trainer, E. Holton. 1950.. 2 0 0 0 (——)
May 8-517Jam 3-4 1:13⅖ft 2 120 64 44½ 44 44½ ArcaroE6 Alw 76 Definitely120 Faneli'sAlley114 Gr'phic 6
May 2-515Jam 3-4 1:12 ft 3½ 118 63½ 42½ 43 56¾ W'dh'eH1 Alw 80 Knowitall 118 Powwow 118 Definitely 8
Apr28-514Jam 3-4 1:12⅕ft 4-5 ▲116 11 11 13 13½ ArcaroE8 Mdn 86 Dictionary116 Suppres'r116 Gr'tWhirl 9
Apr21-513Jam 3-4 1:12 ft 2¾ 116 2h 12 12½ 2½ W'h'seH9 Mdn 86 OutPoint116 Dict'nary116 Sw'tNaomi 9
Apr13-514Jam 3-4 1:12⅘ft 3¼ 113* 76¾ 55½ 64½ 32 ColaneriJ8 Mdn 81 Powwow 118 Definitely 118 Hoplite 13
Mar 7-514G.P 7-8 1:24⅕ft 6¾ 114 32 46 45½ 43¾ DanielsA1 Alw 84 Graham 122 Nell'sBoy 122 Challarian 12
Feb20-513Hia 3-4 1:12⅗ft 5¾ 122 3nk 2h 2h 2n DodsonD1 Mdn 82 BullMiss117 Mondaval122 Chal'g'rre 12
Aug 7-507Sar 5½ f 1:05⅘ft 34 118 2h 31½ 45 77¾ LasswellG1 Mdn 82 Knowitall 118 WarPhar118 SylvanR'ck 12
June 12 Aqu 5-8 ft 1:05b June 9 Aqu 5-8 ft 1:06b June 5 Aqu 5-8 m 1:05b

Dictionary 117
B. c, 3, by Questionnaire—Dog Blessed, by Bull Dog.
Breeder, C. Nuckols & Sons. 1951.. 8 1 6 1 $7,000
Owner, Mrs. W. Wichfeld. Trainer, G. P. Odom.
Jun 7-517Bel 3-4 1:11⅖ft 3½e 116 52¾ 41½ 2h 2nk M'tensW11 Alw 88 Recline 116 Powwow 116 Eraser 12
May30-513Bel 3-4 1:11 ft 8-5 118 21 21 2½ 1½ Atk'sonT6 Mdn 90 Acefull 118 Ca'lessJones118 Coveted 10
Apr28-514Jam 3-4 1:12⅕ft 2¼ 116 31½ 21 23 23¾ Atk'sonT9 Mdn 82 Moseid116 Suppressor116 GreatWhirl 9
Apr21-513Jam 3-4 1:12 ft 4 116 32 34 45½ 35 M'rtensW2 Mdn 82 OutPoint116 Moseid116 SweetNaomi 9
Feb27-515Hia 7-8 1:26⅖ft 6-5 ▲122 2½ 2½ 1h 2nk Atk's'nT9 Mdn 77 AllSable122 Cl'e ofIndia122 M'nDeil 12
Feb13-513Hia 7-8 1:26⅗ft 4-5 ▲122 1h 2½ 21 2n StoutJ11 Mdn 76 ShahJ'han122 Ch'ceWise122 S'erDuck 12
Feb 7-511Hia 3-4 1:14⅘sl 3-4 ▲122 35 310 210 215 Atk'sonT8 Mdn 56 Graphic122 Dandelion117 Withdrawn 12
Jan30-513Hia 3-4 1:12⅗ft 4½ 122 1½ 1h 1½ 2n Atk'sonT2 Mdn 82 A'ticFlyer122 Graphic122 KissMeKate 12
June 12 Bel 1-2 ft :48h June 5 Bel 3-8 sy :36h May 29 Bel 3-8 sy :35⅖h
Nominated for the Belmont Stakes.

River Downs Results

Wednesday, June 13, 1951

WEATHER CLOUDY; TRACK MUDDY
ELEVENTH DAY OF 44-DAY MEETING,
MAY 30 TO JULY 21

UNPLACED HORSES LISTED IN ORDER OF FINISH

FIRST RACE (31436)—3-4 Mile. Purse $900. Four-year-olds and upward. Claiming.

Dame Polly, 110, B. Sackett	$10.80	$ 4.40	$ 3.40
Optional, 105, C. Billeaud		9.00	4.40
†Vee Pan, 107, H. Acres			4.20

Time, 1:15. Off at 2:32½ Eastern Standard Time.

Also ran—Border Man, Gold Fire, †Queensberry, †Krowderkay, Justasnack, Scholar Time, Ethel V., †Mento Agi, Flying G.

†Mutuel field.

SECOND RACE (31437)—3-4 Mile. Purse $900. Four-year-olds and upward. Claiming.

Angling, 115, H. Wallace	$ 5.40	$ 3.80	$ 2.80
Pure Chance, 112, D. Leicht		22.80	8.00
Deanna, 105, S. Burnett			2.80

Time, 1:15⅗. Off at 2:57½ Eastern Standard Time.

Also ran—Mr. Chap, †Bailongo, Neat and Tidy, Colonial Girl, †Kitty's Clown, Nellie Jo, Pat Hand.

†Mutuel field.

Daily Double on first and second races paid $28.40.

THIRD RACE (31438)—5-8 Mile. Purse $900. Two-year-olds. Maidens. Fixed weights.

Fine Fiddle, 118, J. C. Fernandez	$ 7.40	$ 4.00	$ 2.60
Where Now, 118, G. Rose		6.00	3.00
†Mighty Mousse, 113, J. Jones			2.60

Time, 1:02⅖. Off at 3:23 Eastern Standard Time.

Also ran—Sassy Susan, †Betsy V., Shirley Jeff, Wait Not, †Teresa H., Game Boss, Frantic, Miss Divine, †Devils Woe.

†Mutuel field.

FOURTH RACE (31439)—3-4 Mile. Purse $900. Four-year-olds and upward. Claiming.

Blank Dismay, 110, N. Cartwright	$ 5.60	$ 4.20	$ 3.00
Cougar, 115, B. Sackett		5.40	4.40
Gold Piece, 112, D. Leicht			4.20

Time, 1:14⅘. Off at 3:48 Eastern Standard Time.

Also ran—Tennis Ball, Bud West, Tiger Valley, Dai Yit, †Mad Town, †Psychic Sis, Austerity, †Weather O. K.

†Mutuel field.

FIFTH RACE (31440)—3-4 Mile. Purse $1,000. Three-year-olds. Claiming.

Futurette, 109, B. Sackett	$ 6.80	$ 4.20	$ 3.20
Munsee Miss, 110, R. Gordon		9.40	7.00
War Gift, 112, N. Cartwright			4.20

Time, 1:15⅘. Off at 4:13 Eastern Standard Time.

Also ran—Cindalite, Galado, Sales Punk, Lucile T., Vrille, †Fourth Down, †Galla-Gleam, †Thorny G., †Foxway.

†Mutuel field.

For late results see tomorrow's issue.

Ascot Park Results

Wednesday, June 13, 1951

WEATHER SHOWERY; TRACK SLOPPY
TENTH DAY OF 43-DAY MEETING,
JUNE 2 TO JULY 21

UNPLACED HORSES LISTED IN ORDER OF FINISH

FIRST RACE (31355)—6 1-2 Furlongs. Purse $700. Four-year-olds and upward. Claiming.

Teddys Tea, 118, A. Carr	$ 5.00	$ 2.40	$ 2.40
Neveregret, 118, L. Lombardi		2.80	2.80
Good Doctor, 113, R. Bell			4.20

Time, 1:26. Off at 4:03½ Eastern Daylight Time.

Also ran—Sanfero, Jes Blue, Burann Michael J.

SECOND RACE (31356)—6 1-2 Furlongs. Purse $700. Four-year-olds and upward. Claiming.

All Free, 118, G. Schreck	$ 3.80	$ 2.60	$ 2.40
Sandy Atlas, 113, F. Kratz		2.80	2.60
Lairds Banner, 113, R. Bell			3.20

Time, 1:26⅗. Off at 4:27½ Eastern Daylight Time.

Also ran—Cedar Al, Man Luk, Oyster Girl, Mubbo.

Daliy Double on the first and second races paid $8.40.

THIRD RACE (31357)—6 1-2 Furlongs. Purse $800. Four-year-olds and upward. Claiming.

Dusty Babe, 114, B. Taylor	$ 7.40	$ 3.80	$ 3.00
Semishoot, 118, M. Little		4.00	2.60
Doctor D., 118, M. Pantone			2.80

Time, 1:26⅕. Off at 4:52½ Eastern Daylight Time.

Also ran—Orphan Mary, Just Daylight, Fairy's Tulip, Jellico, Hywatch.

FOURTH RACE (31358)—6 1-2 Furlongs. Purse $800. Four-year-olds and upward. Claiming.

Teasel, 113, F. Kratz	$14.60	$ 8.80	$ 5.80
Dream Moon, 113, A. Carr		6.60	3.60
Dicky, 116, W. Pool			3.60

Time, 1:24⅗. Off at 5:16½ Eastern Daylight Time.

Also ran—Disbet, Thistle Me, Sueno, Heesadate, Patty's Pet, Pitts Pride.

For late results see tomorrow's issue.

Omaha Results

Wednesday, June 13, 1951

WEATHER CLOUDY; TRACK FAST
SEVENTEENTH DAY OF 20-DAY MEETING,
MAY 22 TO JULY 4

UNPLACED HORSES LISTED IN ORDER OF FINISH

FIRST RACE (31419)—1 Mile and 70 Yards. Purse $1,000. Three-year-olds and upward. Claiming.

Blue Fire, 117, G. Parker	$39.00	$16.60	$ 7.20
Al Jr., 117, E. Torres		5.60	3.40
Pas A Pas, 107, L. Jones			2.60

Time, 1:45⅗. Off at 2:04 Central Standard Time.

Winner—Br. g, 5, by Blue Pair—Blue Garter, by Insco.

Also ran—Pertinence, Saltese Rain, Allen's Cutie, †Count Alert, Lucky Lass, †Buszel, Bestemor, Oh Boy, †Baron Magic.

†Mutuel field.

SECOND RACE (31420)—5-8 Mile. Purse $1,000. Three-year-olds and upward. Claiming.

Dooreama, 108, L. Jones	$ 9.60	$ 5.40	$ 3.80
Mor Thrift, 113, T. Powell		4.20	3.20
Phar Elaine, 108, S. R. Williams			4.80

Time, 1:00. Off at 2:34½ Central Standard Time.

Winner—B. f, 3, by Open Door—Poleama, by Flag Pole.

Also ran—Smoky Bill, Grado's Last, Luckie Wise, †Friar's Chance, Gordon's Cub, Sarita Brook, Jessie Rae, †Naturally, †Cloudy Water.

†Mutuel field

Mor Thrift claimed by O. Hall for $1,300.

Daily Double on First and Second Races Paid $177.60.

THIRD RACE (31421)—3-4 Mile. Purse $1,000. Three-year-olds and upward. Claiming.

Amber Miss, 112, J. Rettele	$54.20	$19.00	$12.60
Bolo Babe, 112, T. Powell		3.80	3.20
Maribelle, 112, G. Parker			5.80

Time, 1:12⅗. Off at 3:05 Central Standard Time.

Also ran—Passing Shadow, Blocky B., †Yareboy, Pet Face, Broom K., Thru Hearts, Doughnut, †Spiritualism, †Darrell.

For late results see tomorrow's issue.

Read Daily Racing Form

Waterford Park Results

Wednesday, June 13, 1951

WEATHER CLOUDY; TRACK SLOPPY
TWENTY-SECOND DAY OF 40-DAY MEETING,
MAY 19 TO JULY 4

UNPLACED HORSES LISTED IN ORDER OF FINISH

FIRST RACE (31461)—3-4 Mile. Purse $1,200. Four-year-olds and upward. Claiming.

Stroll, 113, W. B. Williams	$ 9.00	$ 3.80	$ 2.40
Under Cover, 118, S. Palumbo		5.00	2.40
Tagel, 118, E. McMullen			2.20

Time, 1:16. Off at 2:31 Eastern Daylight Time.

Winner—Ch. m, 5, by Purple Knight—Park, by Wrack.

Also ran—Best Effort, True True, Prince Aumar.

SECOND RACE (31462)—1 Mile and 70 Yards. Purse $1,200. Three-year-olds and upward. Claiming.

To Stay, 110, G. Pappas	$11.00	$ 5.40	$ 3.60
Havey B., 115, R. Arduini		15.40	5.80
War Sword, 115, H. Craig			3.20

Time, 1:50. Off at 2:59 Eastern Daylight Time.

Winner—Ch. f, 4, by Rodney—Miss Upstart, by Top Hole.

Also ran—Friar Tuck, Arrested, Joe's Favorite, Volat.

Daily Double on the first and second races paid $78.80.

THIRD RACE (31463)—3-4 Mile. Purse $1,200. Three-year-olds and upward. Claiming.

Sports Editor, 118, D. Powley	$ 9.40	$ 3.80	$ 3.20
Sir Sag, 114, F. Redmon		3.80	3.00
Gold Mode, 101, R. McCraw			4.60

Time, 1:15⅘. Off at 3:27 Eastern Daylight Time.

Winner—Ro. g, 5, by Requested—Flying Ghost, by Flying Heels.

Also ran—Bridle Path, Colleen Egret, Cousin Betty.

FOURTH RACE (31464)—3-4 Mile. Purse $1,200. Three-year-olds and upward. Claiming.

Polante Boy, 118, S. Austin	$ 6.40	$ 3.80	$ 2.80
Mahili, 118, S. Palumbo		3.80	2.80
Equipass, 118, W. B. Williams			3.40

Time, 1:15⅗. Off at 3:55 Eastern Daylight Time.

Winner—B. c, 4, by Blue Pair—Miss Polante, by Polante.

Also ran—Mr. Sharp, Blue Cross, We Egret.

FIFTH RACE (31465)—5-8 Mile. Purse $1,200. Three-year-olds and upward. Claiming.

See D., 117, F. Edmon	$18.80	$ 6.40	$ 4.60
Tink, 111, R. Arduini		4.00	2.80
Bustacle, 115, W. B. Williams			2.60

Time, 1:01⅖. Off at 4:23½ Eastern Daylight Time.

Winner—Br. g, 9, by He Did—Guerande, by Hollister.

Also ran—Idle Tale, Jimmy Gibbons, Beats, Buddy K.

SIXTH RACE (31466)—1 Mile and 70 Yards. Purse $1,500. 3-year-olds and upward. Claiming.

Plumelette, 107, H. Craig	$15.60	$ 7.00	$ 3.80
Clear Request, 118, R. Arduini		7.20	3.80
Byja Copo, 118, R. Musser			3.40

Winner—Ch. f, 4, by Hyperionion—Polly Egret, by Polymelian.

Time, 1:48. Off at 4:51 Eastern Daylight Time.

Also ran—Honey Moon, Slam Bid, Baby Paul.

SEVENTH RACE (31467)—1 1-16 Miles. Purse $1,200. Four-year-olds and upward. Claiming.

Lady Ridgewell, 110, J. R. Layton	$ 6.60	$ 3.60	$ 2.60
Neddie's Doll, 110, S. Palumbo		5.00	3.00
Debby J., 113, Craig			2.80

Time, 1:51⅗. Off at 5:18½ Eastern Daylight Time.

Winner—Dk. br. f, 4, by Chrysler II.—Leo's Lorraine, by Psychic Bid.

Also ran—Ployman, Roundel.

For late result see tomorrow's issue.

King's Park Results

MONTREAL, QUEBEC, CANADA

Wednesday, June 13, 1951

WEATHER CLEAR; TRACK FAST
FOURTH DAY OF 14-DAY MEETING,
JUNE 9 TO JUNE 25

UNPLACED HORSES LISTED IN ORDER OF FINISH

FIRST RACE (31403)—3-4 Mile. Purse $700. Three-year-olds and upward. Claiming.

Bill Rose, 115, F. Childs	$20.00	$ 7.90	$ 4.95
Vincette, 115, E. O. Johnson		11.90	8.20
†Easy Move, 120, I. Payne			7.10

Time, 1:14. Off at 2:31 Eastern Daylight Time.

Also ran—Abim, Rekamrelliob, Olga V., Chalsong, †Carlene M., †Lady Port, Tiger Flash, †My Butterfly, Crimson Cord.

†Mutuel field.

Quinella Paid $186.20.

SECOND RACE (31404)—3-4 Mile. Purse $700. Four-year-olds and upward. Claiming.

Kentucky Son, 120, A. Wolfe	$12.10	$ 7.45	$ 3.50
Vermont Son, 115, I. Payne		10.05	4.20
Mel Cavano, 115, L. Stroud			2.75

Time, 1:14⅕. Off at 3:02 Eastern Daylight Time.

Also ran—Ten Oaks, Cwac, Dolomite, Best Bib, County Judge.

THIRD RACE (31405)—3-4 Mile. Purse $700. Three-year-olds and upward. Claiming.

Little Foxy, 117, L. Dotter	$12.55	$ 6.40	$ 3.70
Caravan King, 117, O. Massarelli		4.95	3.70
Rosemere Chief, 117, L. Stroud			5.95

Time, 1:14⅖. Off at 3:38 Eastern Daylight Time.

Also ran—†Indian Giver, Hammertoe, Northern Fox, Doc Brown, Hockey, †Politics, Rudy Joe.

†Mutuel field.

FOURTH RACE (31406)—3-4 Mile. Purse $700. Three-year-olds and upward. Claiming.

Gomel, 122, B. K. Garrettson	$ 5.50	$ 3.90	$ 2.80
Jack Blitzen, 114, K. Davidson		6.35	3.55
First Honey, 107, J. Schell			2.85

Time, 1:13⅘. Off at 4:05 Eastern Daylight Time.

Also ran—Ebro, Zacaplay, Gladanhod, Sumee, Storm Ahead, Yorkfields.

Zacaplay claimed by Costa Rica Stable for $1,600.

FIFTH RACE (31407)—3-4 Mile. Purse $800. Three-year-olds and upward. Allowances.

Post War Style, 114, W. Miller	$ 4.05	$ 3.40	$ 2.30
Boss Bennie, 109½, W. J. Murphy		6.60	2.65
Bold Dan, 122, M. Briggs			2.50

Time, 1:13⅖. Off at 4:35 Eastern Daylight Time.

Also ran—Marezzo, Anglesea, Jomaha, Miss Marlo, Westward.

For late results see tomorrow's issue.

Hollywood Park Results

Wednesday, June 13, 1951

WEATHER CLEAR; TRACK FAST.
TWENTY-SECOND DAY OF 50-DAY MEETING,
MAY 11 TO JULY 21

UNPLACED HORSES LISTED IN ORDER OF FINISH

FIRST RACE (31395)—5-8 Mile. Purse $3,000. Maidens. Claiming.

Golden Moon, 118, J. Westrope	$ 6.50	$ 4.20	$ 3.10
Second Pass, 113, T. Slender		20.10	9.50
For Bubb, 118, L. Balaski			4.00

Time, :59⅗. Off at 1:38 Pacific Daylight Time.

Winner—Ch. g, by Time Alone—A-Hunting, by Hunters Moon.

Also ran—Micry, The Smith, My Thumb, Absolutely, Taunting Beau, Dawn Lark, Dutch Doll, Indian Glory, Marco Maid.

For late results see tomorrow's issue.

JOHN HAY WHITNEY—Co-owner of Greentree Stable whose One Hitter accounted for yesterday's seventeenth running of the Massachusetts Handicap.

Michigan Notes

DETROIT, Mich., June 13.

Riggs Mahony, widely known mutuel executive, is a visitor at the Livonia course for a conference with Bill Karcher, who is in charge of the local track wagering department. Mahony will depart late Thursday for Monmouth Park.

Donald B. Neal, owner of the Whittier Hotel, Detroit, witnessed the sport here today, the guest of David Ferguson, Motor City thoroughbred owner, whose horses are conditioned by J. W. Johnston.

Mrs. James Rogers, of Wichita Falls, Texas, came in from the Lone Star State to take in a week of racing. Mrs. Rogers has Texas Rain and Angle Bar, a recent winner at the local meeting, quartered here in charge of trainer Willard Proctor.

Ed Marshall, who will handle apprentice jockey James Breckons' engagement book at Detroit, checked in from New England. Young Breckons is under contract to Buckley & Locklear.

S. B. Hoggatt arrived from Fairmount Park and registered Cloverland Son and the two-year-old, Yelda, the property of George Conque. The Hoggatt-trained horses are quartered at the Detroit track.

Mrs. Dora Brooks, whose Port Beaumont visited the local winner's circle last week, arrived from Maryland and joined her husband, Joe Brooks, who is looking after a public stable in Michigan this season.

John McAtee, who has a useful stable quartered at the Detroit track, will make a quick trip to his Serenata Farm, Lexington, Ky., to inspect breeding stock he has quartered at the thoroughbred nursery.

Mrs. E. E. Dale Shaffer, wife of the Michigan Racing Association president, returned to the Shaffer's Coldstream Farm, Lexington, Ky., after several days visit in Detroit.

John Hughey, a member of the Michigan Racing Association official staff, received notice of his appointment to the Randall Park official roster and he will go to the Ohio track immediately after winding up his local duties.

Three Quarter Horse Stakes Carded at Centennial Park

LITTLETON, Colo., June 13.—In addition to the 14 stakes and features to be run during the meeting here beginning June 30, Centennial Park will also feature three Quarter Horse Stake events which will certainly lay claim to making Colorado the "Capitol of the Quarter Horse World." The $2,500 added Rocky Mountain Quarter Horse Fair Association's World Championship Dash will be held Friday, August 31. This event for three-year-olds and upward already has a nomination list of 22 of the nation's top "short" horses. It will be contested over the full 440-yard distance.

The second is the R. M. Q. H. F. A.'s Horse Derby. This, like the Championship Dash, carries an added value of $2,500. It is limited to three-year-old colts, however, and will be run at 330 yards. The most lucrative of the three top Quarter Horse stakes, however, will be the $3,000 added R. M. Q. H. F. A.'s Futurity. The latter will be held Monday, Labor Day, September 3, and will be the companion feature to the Rocky Mountain Handicap for thoroughbreds.

Thorncliffe Park Results

Wednesday, June 13, 1951

WEATHER RAINING; TRACK SLOPPY
FIFTH DAY OF 14-DAY MEETING
JUNE 8 TO JUNE 23

UNPLACED HORSES LISTED IN ORDER OF FINISH.

FIRST RACE (31453)—3-4 Mile. Purse $1,350. Three-year-olds and upward. Claiming.

Son of Poona, 113, A. Bavington	$ 5.75	$ 4.00	$ 2.75
Reg's Favorite, 116, H. Campbell		6,50	3.95
Persian Dancer, 111, Buisson			5.30

Time, 1:15⅗. Off at 2:32 Eastern Daylight Time.

Winner—B. c, 3, by North Wales II.—Poona, by Pompey.

Also ran—Ester V., †Credit Valley, †Teo-Sing, Bud Field, Momilaw, Another's Sun, Gay Phantom, Boswells Hope, †Royal Bet.

†Mutuel field.

SECOND RACE (31454)—3-4 Mile. Purse $1,350. Four-year-olds and upward. Claiming.

Susan's Agent, 110, W. Zakoor	$ 6.15	$ 3.45	$ 2.90
Tight Fit, 111, H. Campbell		13.85	8.75
Greenbrier, 111, R. Fisher			8.40

Time, 1:15⅗. Off at 3:00 Eastern Daylight Time.

Winner—B. m, 8, by Special Agent—Mad Sue, by The Nut.

Also ran—Geneva Lois, Shifty Mae, †Bolo Tie, Endeen, Lantell, Mountain Flash, El Alamein.

†Mutuel field.

Daily Double on the first and second races paid $13.50.

THIRD RACE (31455)—3-4 Mile. Purse $1,350. Four-year-olds and upward. Claiming.

Peggy Lawless, 107, R. Buisson	$14.50	$ 6.65	$ 5.30
Trump Heavy, 115, R. Fisher		5.75	4.45
Snappy Verse, 115, R. Atkin			4.20

Time, 1:16. Off at 3:32½ Eastern Daylight Time.

Winner—B. f, 4, by Bunty Lawless— Lace Chawl, by Spanish.

Also ran—Hem Flag, Three Passes, Apache's Best, to Agi, Flying Q.
†Patafryn, King Solomon, Duchess Myrna, †Rem Rye.

†Mutuel field.

FOURTH RACE (31456)—3-4 Mile. Purse $1,400. Four-year-olds and upward. Claiming.

Little Popsie, 112, R. Buisson	$14.85	$ 7.10	$ 4.85
Wild Cat, 110, B. Albert		8.15	6.50
B Fast, 107, L. Pong			9.10

Time, 1:16⅕. Off at 4:00½ Eastern Daylight Time.

Winner—B. f, 4, by Sir Jim James—Ethel Girl, by Sun Teddy.

Also ran—†Dancing Shoe, Kan Dis, Moose Jaw, †L'Habitant, Cathie Jean, Flying Rocket, Brandy's Sun, Burnt Almond, †Mad Apple.

†Mutuel field.

FIFTH RACE (31457)—3-4 Mile. Purse $1,500. Three-year-olds and upward. Allowances.

Dainty Maid, 110, W. Zakoor	$ 4.65	$ 3.00	$ 2.95
Eternal Flower, 106, L. Kerr		11.40	5.10
Black Rover, 108, J. Bromby			4.85

Time, 1:15⅕. Off at 4:29 Eastern Daylight Time.

Winner—B. m, 5, by Bolingbroke—First Class, by High Time.

Also ran—Old Guard, Mainking, Tab Field, Fantom Court.

SIXTH RACE (31458)—5-8 Mile. $2,000 added. Two-year-olds. Stakes.

French Lace, 122, A. Bavington	$ 3.10	$ 2.70	$ 2.15
Valmi Dobry, 110, W. Zakoor		4.20	2.90
Biddy McGee, 108, C. Bright			2.65

Time, 1:01⅖. Off at 5:00 Eastern Daylight Time. Counsellor.

Also ran—Foxy Hobo, Flareday, Fly Over.

SEVENTH RACE (31459)—1 116 Miles. Purse $1,400. Three-year-olds and upward. Claiming.

Silent Siris, 108, J. Bromby	$ 8.40	$ 4.45	$ 3.35
Chock Ablock, 121, P. Marchese		4.30	3.85
Malver, 114, J. Kowalyk			6.00

Time, 1:51⅕. Off at 5:28½ Eastern Daylight Time.

Winner—Ch. m, 6, by Osiris II.—Fair Moneta, by Fair Play.

Also ran—Dud's Worry, a-Game O'Chance, Martha's Lad, a-Heather Jane, Ann Rose, Commodore Blue.

a-Coupled—Game O'Chance and Heather Jane.

For late result see tomorrow's issue.

Loridale May Seek Yankee

SUFFOLK DOWNS, East Boston, Mass., June 13.—The manner of performance of A. H. Warner's Loridale in an overnight allowance event at Belmont Park today may decide the status of the Rustom Sirdar colt for the impending Yankee Handicap here next Monday. Slated to carry 118 pounds in the local mile and a quarter test, Loridale is also an eligible for the Kent Stakes at Delaware Park. Loridale's impost in the Delaware event will hinge on today's outcome of the Belmont race.

Hamtramck Closes Today

DETROIT, Mich., June 13.—The Hamtramck Handicap, one mile and one-sixteenth for three-year-olds and older, is to close for entries on Thursday, June 14. The Hamtramck is to headline the Saturday half-holiday bill at the local course and handicapper Charles J. McLennan will post weights for the middle-distance feature on Friday, June 15.

Hamilton Stops Over Here

William Hamilton, veteran racing official, is stopping over in the Windy City for several days to renew acquaintances before leaving for Waterford Downs, where he will assume his post as state steward on June 22. Hamilton had served as state steward in Illinois for a lengthy period before resigning his post here.

Big and Better Destroyed

SUFFOLK DOWNS, East Boston, Mass., June 13.—Big and Better, an eight-year-old son of Jamestown—Black Helen, who raced for John McDowell, was humanely destroyed after breaking a sesamoid bone during the running of yesterday's first race at Suffolk Downs.

Reduce Juvenile Distances

SUFFOLK DOWNS, East Boston, Mass., June 13.—Because of a recent coughing epidemic among the local two-year-olds, racing secretary "Eb" Pons has reduced the distance of numerous juvenile events from five and a half furlongs to five-eighths of a mile.

Official Racing Charts

ASCOT PARK

Copyright, 1951, by Triangle Publications, Inc.

CUYAHOGA FALLS, OHIO, TUESDAY, JUNE 12, 1951—ASCOT PARK (3-4 MILE). Ninth day of forty-three-day meeting (June 2 to July 21). Ascot Park Jockey Club. Automatic starting gate. Camera finish. Weather cloudy.

Stewards, Thomas Sanford, E. W. Stribling and Linus Pierce. Placing Judges, B. H. Held and Linus Pierce. Patrol Judges, R. Yelton and R. J. Oberleitner. Paddock Judge, Orien Hampton. Clerk of Scales, Blake Wymer. Starter, E. Anthony. Timer, Charles Smith. Racing Secretary and Handicapper, Linus Pierce.

Racing starts at 4:00 p. m. Eastern Daylight Time; Saturdays and holidays, 2:15 p. m. Percentage of winning favorites corresponding meeting 1950, .31; current meeting, .36. Percentage of favorites in the money, .64. Daily Double, first and second races. Entries run as one; no field horses. Mutuel take, 10 per cent (State 10 per cent first $1,000, 15 per cent next $4,000, 20 per cent next $5,000, 22½ per cent next $5,000, 25 per cent next $5,000, 30 per cent all over $20,000).

* Five lbs apprentice allowance claimed W Whip S Spurs. B Blinkers In claiming races price appears after name of jockey

FIRST RACE

31241

June 12-51—Asc

7-8 MILE. (Vendor's Lien, Aug. 21, 1943—1:24⅖—7—118.) Purse $700. 4-year-olds and upward. Claiming. Non-winners in 1951. Weight, 118 lbs. Claiming price, $800.

Net value to winner $500; second, $125; third, $50; fourth, $25. Mutuel Pool, $5,921.

Index	Horses	Eq't	A	Wt	PP	St	3/16	⅜	⅝	Str	Fin	Jockeys	Cl'g Pr	Owners	Odds to $1
30666^{3}	BE'MING MOOSE	wb	6	118	3	3	8½	8^{2}	5^{1}	$2^{1½}$	1^{h}	L Lombardi	800	Mrs G C Everhart	2.60
30876^{2}	THE JOKE	wb	8	118	10	4	1^{h}	2^{h}	3½	1^{h}	2½	A Carr	800	H M Hubbart	4.50
30877^{3}	IVA GAL	wb	7	113	7	10	10	9^{2}	9^{4}	4^{2}	3^{5}	R L H'tshoe	800	Frisse & Jones	10.20
30569^{2}	JOHELE	w	8	113	9	2	2^{h}	1^{h}	$1^{1½}$	$3^{1½}$	$4^{1½}$	G Schreck	800	Mrs J Watkins	1.80
30666	VEGAS PESTY	wb	8	118	4	7	6½	5^{h}	4^{1}	5^{1}	5^{nk}	M Her'ndez	800	Pauline Benshoff	54.10
30664	CASSIE GAL	w	9	113	5	1	3^{h}	7^{h}	$8^{1½}$	8^{3}	$6^{1½}$	B Taylor	800	J Heinlein	12.00
26815	BOONDOCK	w	4	118	2	6	5^{h}	3^{1}	2^{h}	6^{2}	7^{3}	F Kratz	800	J P Simmons	26.40
16194	FLYING SON	wb	11	118	8	9	7^{h}	$6^{1½}$	6^{1}	7½	8^{2}	F Mallace	800	D & J Fairbanks	36.10
30489	OVER THE SKY	wb	6	113	1	8	9^{2}	10	10	10	9½	R Bell*	800	J H Bomar	27.00
30570^{4}	IF BLUE	w	4	113	6	5	$4^{1½}$	$4^{1½}$	7½	$9^{1½}$	10	C Wright	800	H H Chopin	10.80

Time, :24, :48⅘, 1:17, 1:30⅖. Track good.

Mutuel Prices	$2 Mutuels Paid			Odds to $1		
BEAMING MOOSE	7.20	3.40	3.60	2.60	.70	.80
THE JOKE		4.80	3.80		1.40	.90
IVA GAL			5.60		-	1.80

Winner—Br. g, by Bull Moose—Beaming Lady, by Happy Time, trained by G. C. Everhart; bred by Miss M. Luttrell, H. Luttrell, Jr. & S. Luttrell.

WENT TO POST—4:03. OFF AT 4:03 EASTERN DAYLIGHT TIME.

Start good from stall gate. Won driving; second and third the same. BEAMING MOOSE lacked early speed and was forced to be in hand while behind horses, rapidly circled wide on the turn to reach the leaders and then proved best under strong urging. THE JOKE vied for the pace from the beginning, saved ground in the drive and finished resolutely. IVA GAL, unhurried while outrun and trailing, closed with impressive speed on the outside through the final three-sixteenths, but could not get up. JOHELE was hard urged to wrest a clear lead and then flattened out in the drive. VEGAS PESTY had a rough trip. BOONDOCK faltered badly in the drive. IF BLUE quit and pulled up sore, as usual.

Scratched—30566 Fanar's Son, 118; 30490 Orli, 118; 30569 Thistle Me, 113; 30665^{3} Rippleby, 118; 14037 Tom's Record, 118; 30764^{2} Gonquin, 113.

SECOND RACE

31242

June 12-51—Asc

7-8 MILE. (Vendor's Lien, Aug. 21, 1943—1:24⅖—7—118.) Purse $700. 4-year-olds and upward. Claiming. Non-winners in 1951. Weight, 118 lbs. Claiming price, $800.

Net value to winner $500; second, $125; third, $50; fourth, $25. Mutuel Pool, $8,412.

Index	Horses	Eq't	A	Wt	PP	St	3/16	⅜	⅝	Str	Fin	Jockeys	Cl'g Pr.	Owners	Odds to $1
30879^{4}	HALKUM	wb	7	118	6	1	1^{1}	$1^{1½}$	$1^{1½}$	1^{1}	1^{1}	M Murphy	800	C Hoover	8.30
30383	COL. BONFOEY	w	9	118	9	3	4^{h}	4^{2}	$3^{1½}$	$2^{1½}$	2^{h}	R Head	800	W C Main	36.50
30763	CEE TWINK	w	8	113	8	10	$8^{1½}$	9½	6^{2}	4^{h}	3^{2}	G Schreck	800	Jeffers & Scott	6.00
30990	M. DERBY DAY	w	6	118	4	8	$9^{1½}$	$8^{1½}$	4^{1}	3^{2}	4^{n}	F Kratz	800	G P Smart	6.90
19061	FOUR EIGHTS	w	6	110	10	7	6^{1}	5^{h}	5^{2}	6^{4}	5^{4}	V Cald'one*	800	Labadie & Dunnick	53.00
30766	CORREGIDOR	w	8	118	7	4	2^{h}	2^{h}	2^{1}	5½	6^{1}	L Lombardi	800	E Rinaldi	9.20
30666^{2}	FLORINDA	wb	4	113	1	9	10	10	10	8½	7^{2}	A Carr	800	J Maumus	1.80
30568	FALL GAL	w	6	113	5	2	3^{2}	$3^{1½}$	$7^{1½}$	9^{2}	8^{1}	C Wright	800	J A Patnode	4.50
24886	SYPHON	wb	7	118	2	6	7½	7^{h}	8^{h}	7^{2}	9^{2}	M Her'ndez	800	P Vadja	36.20
30567	JEWELTONE	w	12	118	3	5	$5^{1½}$	6^{1}	9^{2}	10	10	M Pantone	800	W D Lewis	12.10

Time, :23⅘, :48⅗, 1:16⅘, 1:30. Track good.

Mutuel Prices	$2 Mutuels Paid			Odds to $1		
HALKUM	18.60	9.40	6.20	8.30	3.70	2.10
COL. BONFOEY		33.20	16.60		15.60	7.30
CEE TWINK			5.20			1.60

Winner—B. g, by Halcyon—Kumhere, by Sardanapale, trained by C. Hoover; bred by C. V. Whitney.

WENT TO POST—4:26. OFF AT 4:26½ EASTERN DAYLIGHT TIME.

Start good from stall gate. Won driving; second and third the same. HALKUM went to the front at once, held sway under steady pressure and was doing his best to hold the opposition clear at the end. COL. BONFOEY never was far back and loomed menacingly on the outside turning into the stretch, then hung. CEE TWINK, outrun and far back, worked forward between horses on the final turn and finished fast. M. DERBY DAY saved ground and moved into contention quickly on the final turn, then could not carry his speed in the stretch run. FOUR EIGHTS raced very wide throughout. CORREGIDOR could not reach the front when urged and quit. FLORINDA was outrun in a dull effort. FALL GAL quit. SYPHON was forced back early.

Scratched—29948 Orphan Mary, 108; 30876 Jes Blue, 118; 30486 Royal Canadian, 118; 30763 Hyson, 113; 30880 Mr. Transline, 118; 30876^{3} Sanfero, 113.

Overweight—Four Eights, 2 pounds.

Daily Double on the First and Second Races Paid $71.80—Double Pool, $4,071.

THIRD RACE

31243

June 12-51—Asc

6 1-2 FURLONGS. (Blitzen Boy, June 2, 1951—1:19⅖—6—118.) Purse $800. 3-year-olds and upward. Maidens. Claiming. 3-year-olds, 112 lbs.; older, 118 lbs. Claiming price, $1,250.

Net value to winner $550; second, $150; third, $75; fourth, $25. Mutuel Pool, $11,371.

Index	Horses	Eq't	A	Wt	PP	St	¼	½	Str	Fin	Jockeys	Cl'g Pr.	Owners	Odds to $1
30878^{3}	DOUBLE DISPOSE	w	3	112	7	7	5^{1}	$5^{1½}$	2^{3}	1^{2}	C Wright	1250	R C Howard	.70
30566	CONGA BOY	wb	5	118	4	1	$3^{1½}$	2^{2}	1½	2^{2}	J Cruz	1250	W Zur	17.10
30769	JUDITH G.	w	4	113	1	3	2^{2}	3^{1}	5^{1}	3^{nk}	M Her'ndez	1250	A A Cox	36.40
29829	JIMJACK	w	5	118	3	9	10	7½	6^{2}	4^{h}	A Gaither	1250	Miller & Brohman	10.90
30670	STAR DATE	w	5	113	8	2	1^{h}	1^{h}	3^{1}	[illegible]	O Benitez	1250	R Blanco	9.20
	MISS CORRAL	w	3	108	6	10	9½	$6^{1½}$	4^{h}	$6^{1½}$	J Sloane	1250	J O Caruso	24.60
30878	FIVE 'N DIME	w	3	111	5	6	8^{h}	9^{4}	9^{5}	$7^{1½}$	R L H'tshoe	1250	J Inglish	9.10
30304	CAR-PAR	wb	4	109	9	5	4^{2}	4^{1}	$7^{1½}$	8^{h}	R Bell*	1250	F Glover	9.80
30763	QUIMBY	w	4	118	10	8	7^{1}	8^{2}	8½	9^{5}	A Carr†	1250	H H Chopin	35.60
30992	MARYBURG	wb	4	113	2	4	6½	10	10	10	B Taylor	1250	G Petrich	16.60

†Five pounds apprentice allowance waived.

Time, :24, :48⅖, 1:16⅘, 1:23⅘. Track good.

Mutuel Prices	$2 Mutuels Paid			Odds to $1		
DOUBLE DISPOSE	3.40	3.40	2.80	.70	.70	.40
CONGA BOY		9.00	7.00		3.50	2.50
JUDITH G.			12.60			5.30

Winner—B. g, by Dispose—Double Victory, by Saladin, trained by R. C. Howard; bred by Dr. J. E. Grey.

WENT TO POST—4:56. OFF AT 4:56½ EASTERN DAYLIGHT TIME.

Start good from stall gate. Won driving; second and third the same. DOUBLE DISPOSE, in hand while racing within easy striking distance, responded willingly when set down for the drive and won going away. CONGA BOY went to the front under energetic hustling on the far turn, readily gave way to the winner in the final run, but lasted to be clear of the others. JUDITH G. had speed in spots while remaining with the first flight and finished well. JIMJACK, taken up sharply while attempting to swerve at the start, came between horses to make up ground late. STAR DATE held a short advantage for a half mile under pressure and quit. MISS CORRAL began sluggishly. FIVE 'N DIME was fractious at the gate and had a rough trip. CAR-PAR quit. MARYBURG unseated her rider and jogged off for about five furlongs, was very rank at the gate and showed nothing.

Scratched—30769 Son Lee, 113; 29320^{4} Fairy's Tulip, 113.

Overweight—Miss Corral, 1 pound; Five 'n Dime, 4; Car-Par, 1.

FOURTH RACE

31244

June 12-51—Asc

6 1-2 FURLONGS. (Blitzen Boy, June 2, 1951—1:19⅖—6—118.) Purse $800. 3-year-olds and upward. Claiming. Non-winners of two races in 1951. 3-year-olds, 112 lbs.; older, 118 lbs. Non-winners in 1951 allowed 3 lbs. Claiming price, $1,000.

Net value to winner $550; second, $150; third, $75; fourth, $25. Mutuel Pool, $12,879.

Index	Horses	Eq't	A	Wt	PP	St	¼	½	Str	Fin	Jockeys	Cl'g Pr.	Owners	Odds to $1
30667^{4}	RECKONWITH	wb	4	113	1	6	$6^{1½}$	2½	1½	1^{1}	B Taylor	1000	R Mansbarger	16.90
30669^{2}	POST BOY	wb	9	118	3	1	1½	$1^{1½}$	2^{3}	2^{1}	C Wright	1000	J O Caruso	2.90
30767^{2}	ST. BAND	wb	6	113	4	5	5^{2}	4^{h}	4^{h}	3^{1}	V Calder'e*	1000	R Parker	1.90
30767	HI-TY	wb	10	115	8	3	4½	3^{2}	$3^{1½}$	4^{8}	J Fuche	1000	P J Augustine	37.40
30566	KING CLERK	wb	4	118	7	8	9	$7^{1½}$	5^{5}	5^{3}	R Head	1000	S A Carter	22.00
30442	TARENTELLA	wb	3	104	5	9	8^{h}	8^{2}	7^{2}	6^{1}	J Cruz	1000	G H Pearce	3.70
15869	JUNKET	wb	5	115	9	4	3^{1}	$5^{1½}$	6^{h}	7^{3}	G Schreck	1000	Mrs A Nihart	38.00
07424	ALGRINS	wb	9	115	6	7	7^{1}	6^{1}	8^{3}	8^{3}	J Sloane	1000	M A Thoman	52.20
(17699)	SPODE	w	5	111	2	2	2½	9	9	9	R L Hight'e	1000	J Nagy	4.50

Time, :24⅕, :48⅗, 1:16⅖, 1:23⅕. Track good.

Mutuel Prices	$2 Mutuels Paid			Odds to $1		
RECKONWITH	35.80	10.80	4.00	16.90	4.40	1.00
POST BOY		4.80	3.20		1.40	.60
ST. BAND			3.00			.50

Winner—B. f, by Reconciled—Pembroke, by Flying Watch, trained by R. Mansbarger, bred by A. McKnight.

WENT TO POST—5:20. OFF AT 5:21½ EASTERN DAYLIGHT TIME.

Start good from stall gate. Won driving; second and third the same. RECKONWITH was lucky finding room on the inside and quickly slipped through to challenge for the lead on the far turn, repulsed a bid from POST BOY in the drive and won drawing clear. POST BOY went to his knees leaving the gate, but quickly recovered and set the pace, came again after being displaced by the winner, but weakened near the end. ST. BAND, in hand while pocketed behind the leaders early, could not get up when clear in the drive. HI-TY was rushed to the pace on the outside at the half mile and gradually weakened thereafter. KING CLERK raced wide. TARENTELLA began sluggishly and showed nothing. SPODE quit badly.

Scratched—16991^{4} First Covey, 118; 30766 Leggings, 118.

Overweight—Spode, 1 pound.

Corrected weight—St. Band, 113.

Subscribe to Daily Racing Form

FIFTH RACE

31245

June 12-51—Asc

7-8 MILE. (Vendor's Lien, Aug. 21, 1943—1:24⅖—7—118.) Purse $800. 4-year-olds and upward. Claiming. Non-winners of two races since May 30. Weight, 118 lbs. Non-winners of two races since May 4 allowed 3 lbs.; one race, 6 lbs. Claiming price, $1,250.

Net value to winner $550; second, $150; third, $75; fourth, $25. Mutuel Pool, $13,946.

Index	Horses	Eq't	A	Wt	PP	St	3/16	⅜	⅝	Str	Fin	Jockeys	Cl'g Pr.	Owners	Odds to $1
(30667)	LARKMEAD L'SS	wb	8	112	5	2	$3^{1½}$	4^{3}	3^{4}	$2^{1½}$	1^{h}	F Kratz	1250	E Cooney	3.60
30881^{3}	UNCLE BYRON	wb	9	112	7	4	2^{1}	1½	2^{h}	1½	$2^{2½}$	M Hern'dez	1250	Mrs L Browning	2.90
30309^{2}	SCARLET LIGHT	w	5	108	1	7	$6^{1½}$	6^{3}	4^{1}	4^{3}	3^{4}	J Sloane	1250	A W Pankratz	4.00
30881	CARLOTTA	wb	8	113	8	5	4^{2}	2^{h}	1^{h}	3^{3}	4½	C Wright	1250	A Duschied	3.50
30309	BUVEL	wb	5	107	3	6	8	8	7^{1}	6½	$5^{1½}$	J Cruz	1250	W Zur	22.00
30881	COZY CORNER	wb	5	113	4	1	5^{3}	5½	6^{3}	5^{1}	6^{3}	G Schreck	1250	T Smith	10.00
(29756)	BUCK WEAVER	wb	7	115	6	3	1^{h}	$3^{1½}$	5^{1}	7^{2}	7^{3}	B Taylor	1250	G McFarland	14.80
30879	CHESTY	wb	9	112	2	8	7^{2}	7^{2}	8	8	8	D Guidry	1250	J Dalessandro	21.60

Time, :23⅗, :48, 1:16, 1:29. Track good.

Mutuel Prices	$2 Mutuels Paid			Odds to $1		
LARKMEAD LASS	9.20	4.20	3.00	3.60	1.10	.50
UNCLE BYRON		4.20	3.00		1.10	.50
SCARLET LIGHT			3.20			.60

Winner—B. m, by Epithet—Upset Ann, by Upset, trained by E. Cooney; bred by T. Piatt.

WENT TO POST—5:45. OFF AT 5:51 EASTERN DAYLIGHT TIME.

Start good from stall gate. Won driving; second and third the same. LARKMEAD LASS was a keen factor from the beginning, gained a short advantage from the outside after a half mile, came very wide into the stretch, but finished determinedly and bested UNCLE BYRON. The latter, hard urged to reach the front early, saved all possible ground after being displaced and fought it out gamely to the end. SCARLET LIGHT lacked early speed and could not menace the top pair with her late rally. CARLOTTA, extremely fractious at the gate, had good speed, but quit suddenly in the final run. COZY CORNER could not keep up. BUCK WEAVER quit early. CHESTY gave a poor effort.

Scratched—28151 Hywatch, 113.

Overweight—Larkmead Lass, 2 pounds; Scarlet Light, 1.

Larkmead Lass claimed by A. Kelley. Carlotta claimed by J. Bodner.

SIXTH RACE

31246

June 12-51—Asc

ABOUT 4 1-2 FURLONGS. (Free Valley, June 8, 1951—:51⅘—8—118.) Purse $800. 4-year-olds and upward. Claiming. Weight, 122 lbs. Non-winners of three races since September 15 allowed 3 lbs.; two races, 6 lbs. Claiming price, $1,500.

Net value to winner $550; second, $150; third, $75; fourth, $25. Mutuel Pool, $13,276.

Index	Horses	Eq't	A	Wt	PP	St	¼	Str	Fin	Jockeys	Cl'g Pr.	Owners	Odds to $1
(30993)	ELEANOR S.	wb	4	111	1	2	3^{h}	2^{2}	$1^{1½}$	G Screck	1500	H Hale	1.00
†30121	OUTLET	w	8	111	7	1	1½	1^{h}	2½	J Cruz	1500	C McLaughen	64.00
30769	WILLIS E.	w	10	111	3	3	2^{2}	$3^{1½}$	3^{4}	D Mitchell*	1500	Mrs H S Mitchell	14.50
16484	BRIGHT JIMMY	w	7	116	5	6	6^{2}	6^{4}	4½	M Hern'dez	1500	A T Kern	12.40
30994^{4}	LOOSE HORSEY	wb	5	116	6	7	5½	4½	5^{3}	C Wright	1500	R E Spicer	3.50
30882^{4}	ROAMING OSCAR	wb	4	119	2	4	4^{2}	5½	6^{5}	R L Hight'e	1500	E F Lovelace	3.00
†87647	STRETTO	wb	6	116	4	5	7	7	7	W Pool	1500	Barnes & Donnley	38.00

†1949 Index.

Time, :23⅕, :47⅖, :54⅘. Track good.

Mutuel Prices	$2 Mutuels Paid			Odds to $1		
ELEANOR S.	4.00	3.20	2.80	1.00	.60	.40
OUTLET		17.20	7.80		7.60	2.90
WILLIS E.			5.80			1.90

Winner—Ch. f, by Chance Play—Inverine, by Invermark, trained by S. F. McCleary; bred by K. Gurnee and T. M. Rose.

WENT TO POST—6:15. OFF AT 6:15½ EASTERN DAYLIGHT TIME.

Start good from stall gate. Won driving; second and third the same. ELEANOR S., alertly handled from the start, relinquished command briefly into the stretch turn, came to the outside to gain the lead and was much used to win. OUTLET took command at once, saved ground for the drive, but could not withstand the winner. WILLIS E. flashed early foot while between horses, but could not menace the leaders. BRIGHT JIMMY showed some late speed. LOOSE HORSEY showed little. ROAMING OSCAR tired. STRETTO was outrun.

SEVENTH RACE

31247

June 12-51—Asc

6 1-2 FURLONGS. (Blitzen Boy, June 2, 1951—1:19⅖—6—118.) Northfield Purse. Purse $900 3-year-olds and upward. Claiming. 3-year-olds, 112 lbs.; older, 118 lbs. Non-winners of three races since August 30 allowed 3 lbs.; two races, 6 lbs. Claiming price, $2,500; if for less, 2 lbs. allowed for each $250 to $2,000.

Net value to winner $600; second, $170; third, $95; fourth, $35. Mutuel Pool, $13,655.

Index	Horses	Eq't	A	Wt	PP	St	¼	½	Str	Fin	Jockeys	Cl'g Pr.	Owners	Odds to $1
30571	SIR FANAR	w	7	114	2	1	3^{2}	1^{1}	1^{2}	$1^{1¼}$	B Taylor	2000	J Heinlein	3.30
(30309)	JIM'S TIGRESS	w	5	114	7	2	1^{1}	2^{h}	3^{3}	2^{2}	L Lombardi	2500	J B Botten	2.00
30571^{4}	MAXIM QUEEN	wb	4	111	1	5	2½	$3^{3½}$	$2^{1½}$	$3^{1½}$	D Mitchell*	2500	F Baldi	2.40
25822	BUB'S FOLLY	wb	[illegible]	108	4	4	$4^{1½}$	4^{2}	4^{2}	4^{2}	O Benitez	2500	Miss I Murphy	27.00
30670^{4}	WRIGHTSTOWN	w	7	115	5	3	6^{2}	$6^{1½}$	5^{2}	5^{3}	M Hern'dez	2500	E A Murphy	21.50
28885^{2}	SHORTY	wb	3	110	6	6	5½	5^{2}	6½	6^{2}	R Head	2500	A B Brown	8.10
30571	LIEUT. BEN K.	w	6	112	3	7	7	7	7	7	A Carr	2500	E A Simpson	9.20

Time, :23⅗, :48, 1:16⅕, 1:22⅘. Track good.

Mutuel Prices	$2 Mutuels Paid			Odds to $1		
SIR FANAR	8.60	3.80	3.00	3.30	.90	.50
[illegible]		3.20	2.60		.60	.30
MAXIM QUEEN			3.20			.60

Winner—B. g, by Fanar—Rock Gold, by Bay d'Or, trained by J. Heinlein; bred by Mrs. D. V. Kellogg.

WENT TO POST—6:38. OFF AT 6:38½ EASTERN DAYLIGHT TIME.

Start good from stall gate. Won driving; second and third the same. SIR FANAR, away fastest but in close quarters in the opening strides, moved up on the outside to get to the front, increased the advantage into the stretch and held on gamely. JIM'S TIGRESS, hustled to a clear lead early, saved ground when clear, could not stay with the winner on the turn, but appeared to come again slightly at the finish. MAXIM QUEEN reached a runner-up position repeatedly, then had little left when pressed in the drive. BUB'S FOLLY, turned in an even performance. SHORTY showed nothing. LIEUT. BEN K. was outrun.

Overweight—Jim's Tigress, 1 pound; Maxim Queen, 3; Bub's Folly, 1; Shorty, 4.

EIGHTH RACE

31248

June 12-51—Asc

1 1-16 MILES (out of chute). (Just Beans, Sept. 16, 1944—1:45—5—118.) Purse $800. 4-year-olds and upward. Claiming. Non-winners since November 30. Weight, 118 lbs. Claiming price, $1,000.

Net value to winner $550; second, $150; third, $75; fourth, $25. Mutuel Pool, $14,179.

Index	Horses	Eq't	A	Wt	PP	St	¼	½	¾	Str	Fin	Jockeys	Cl'g Pr.	Owners	Odds to $1
30770^{2}	GRIFFO	w	4	118	2	4	4½	1^{1}	3^{2}	1½	1¾	O Benitez	1000	Miss I Murphy	2.20
30566^{4}	ENTRANCED	w	6	113	1	1	1½	2½	2^{1}	$2^{1½}$	2^{3}	A Carr†	1000	A H Livingstone	6.00
30879	EXCELLENCE	wb	8	118	3	2	$2^{1½}$	3^{1}	1^{h}	3^{2}	3^{3}	B Taylor	1000	Mrs M Patch	2.80
30671	UPTON	wb	7	118	7	5	5^{5}	5½	5^{2}	4^{3}	4½	J Solono	1000	J Conway	38.00
30883^{2}	MISS APROPOS	wb	8	113	8	10	10	10	10	9^{3}	5½	R Collins	1000	Mrs M Farnsworth	17.40
30671^{3}	COURT JESTER	w	6	118	4	7	9^{2}	9^{2}	8^{1}	5^{h}	6^{2}	F Kratz	1000	J Red	3.50
30876	SON O' BOSUN	w	10	118	9	9	8^{1}	$7^{1½}$	7½	7½	7^{1}	M Hern'dez	1000	E R Schaeffer	37.50
30877^{2}	GAUNTLET	w	8	118	10	6	6^{4}	6^{4}	6^{2}	6½	8^{2}	H Tackett	1000	Mrs L Stat	16.80
30570^{3}	MELVIN	wb	7	118	5	8	7½	8^{3}	9^{2}	10	9^{2}	R L Hight'e	1000	C Rastede	21.00
30493	INDIAN CALL	w	7	118	6	3	3½	4^{1}	4^{h}	8^{1}	10	L Lombardi	1000	Mrs V L Boorom	36.20

†Five pounds apprentice allowance waived.

Time, :25, :49⅘, 1:16⅗, 1:44, 1:50⅖. Track good.

Mutuel Prices	$2 Mutuels Paid			Odds to $1		
GRIFFO	6.40	4.60	3.00	2.20	1.30	.50
ENTRANCED		6.40	5.40		2.20	1.70
EXCELLENCE			3.20			.60

Winner—Ch. g, by Solar Prince—Kiska, by King's Caprice, trained by J. Dillon; bred by J. P. Brady (Ireland).

WENT TO POST—7:02. OFF AT 7:02½ EASTERN DAYLIGHT TIME.

Start good from stall gate. Won driving; second and third the same. GRIFFO, steadied while not too far off the early pace, came through on the inside down the backstretch, relinquished command briefly while continuing to save ground, came again in the stretch and was strongly ridden to win. ENTRANCED, away alertly, appeared to race wide, followed in closest pursuit thereafter and should improve. EXCELLENCE, among the top flight, gained the lead briefly, but could not stay. UPTON had no excuse. INDIAN CALL came back lame. The others showed little.

Scratched—30880 Security G., 113; 30566 Picker, 118; 30666 Little Bly, 113.

Attendance, 2,200 (Estimated); Total Mutuel Pool, $98,011

Bierman to Quit Minnesota; Refuses Full Professorship

MINNEAPOLIS, Minn., June 13 (UP).—Bernie Bierman, deposed University of Minnesota football coach, turned down the offer of a full professorship at the school today and made plans to leave the university June 30.

Bierman, who turned out some of the most-feared football teams in the land during his long tenure at Minnesota, refused to comment on his plans.

His decision to leave the University raised some speculation again that Bierman might be heading for another football coaching job. But friends thought he probably would stay in Minneapolis, perhaps taking a business job.

Bierman resigned last November 13, two weeks before the season closed. His resignation came on the heels of the worst season on record for a Minnesota team.

Athletic Director Ike Armstrong offered Bierman a full professorship at the school which would have paid $7,500 a year—$5,000 less than he made as head football coach, but Bierman turned down the offer

Impressive Trial Makes Yildiz Starter in Leonard Richards

DELAWARE PARK, Stanton, Del., June 13.—Mrs. Walter M. Jefford's Yildiz is progressing nicely for future engagements following a respite of about two months, worked a mile in 1:42⅗, handily, this morning over a good track.

The grand-looking son of Mahmoud, winner of Hialeah's Flamingo Stakes, went amiss the morning of the Chesapeake Stakes at Laurel and his injury proved more serious than at first suspected. This morning's work makes him a definite starter in the Leonard Richard Stakes, barring further misfortunes, and enhances his potentialities as far as the Kent Stakes on June 23 is concerned.